TONTOQUONIAN

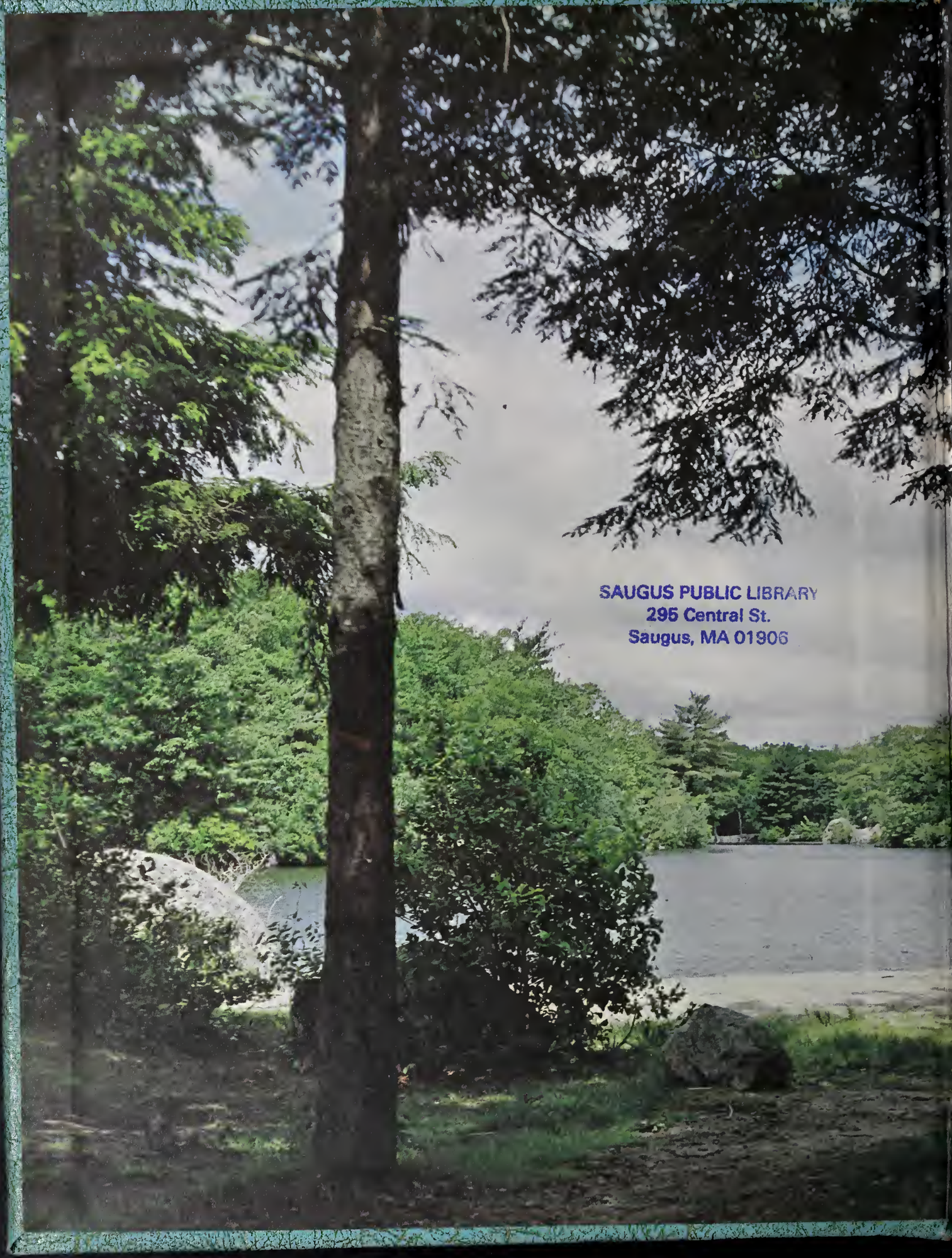

SAUGUS PUBLIC LIBRARY
295 Central St.
Saugus, MA 01906

AUGUS PUBLIC LIBRA

THE TONTOQUONIAN

1967

Published by the Senior Class

SAUGUS HIGH SCHOOL

Saugus, Massachusetts

Our Beloved Alma Mater

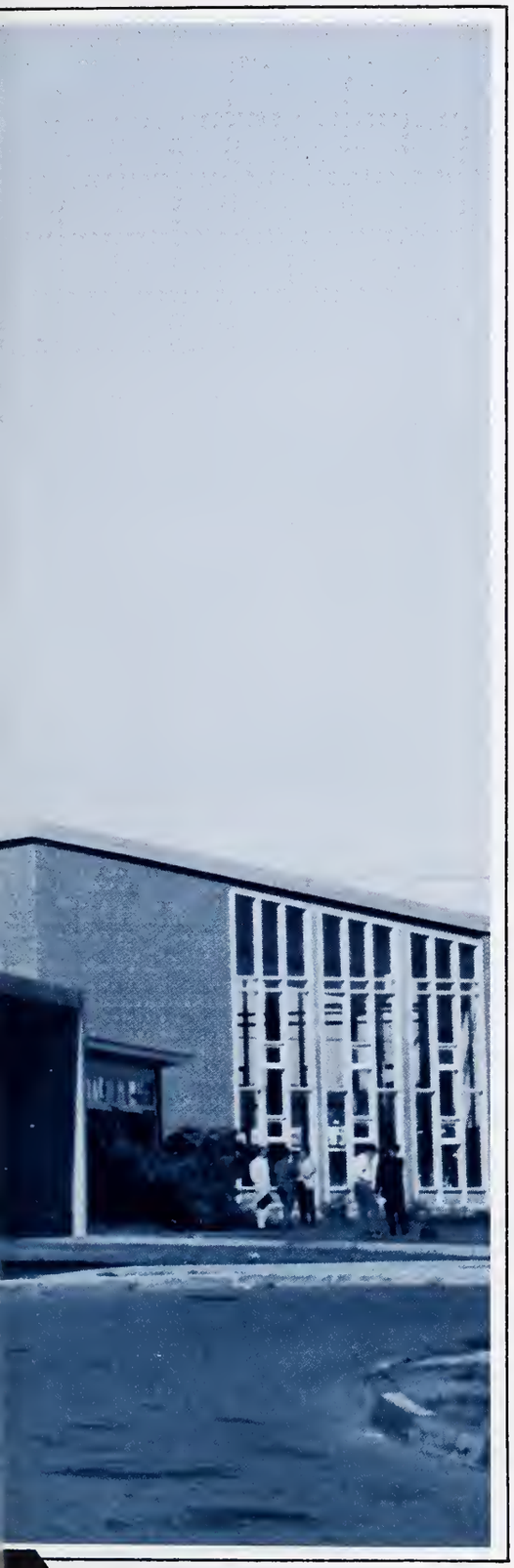

CONTENTS

. . . Administration

. . . Faculty

. . . We Remember

. . . Seniors

. . . Underclassmen

. . . Activities

. . . Sports

. . . Advertisements

To the Members of the Class of 1967:

In attempting to formulate some kind of message that I might transmit to a Senior Class about to graduate in these stirring times, I was brought to recall my own graduation from high school some thirty years ago. In those ancient times an economic depression hung over the heads of all such graduates discouraging ambition and making it difficult to find opportunities in all fields of endeavor. As students, our manner of dress was different than yours but was upsetting to the adults of that day; our music and dances were regarded as something wild by the older generation; and prophets of gloom concerning youth (we had them too,) were inclined to regard us as a "lost generation."

Obviously, there are similarities between your days as high school students and mine. There, of course, are differences. It seems to me that the greatest contrast between these two periods of time can be found in the opportunities available for students to apply their talents and abilities in worthwhile pursuits. Whereas the graduate of my day left school for a world in which there, quite often, was no opportunity to even find employment because of the depression, the graduate of today may progress in his chosen field as far as his personal drive, skills, and ambitions can take him.

Certainly, society today is more complex than ever before and the stresses and strains of modern living do not make the life of a teenager an easy one. But, if I were to give any advice to the graduate of today it would be this: do not fear the challenges and problems of this competitive age. It is an exciting time in which to graduate from high school! The explosion of knowledge somewhat compensates for the explosion of "the bomb." Use to the fullest whatever talents and abilities you may possess while a student in school and in your chosen career thereafter.

You are the hope of this nation. As the youth of my day successfully surmounted the problems of an economic depression, I am certain that the youth of today can successfully meet whatever the challenges may be in the future.

MAURICE F. SMITH
SUPERINTENDENT OF SCHOOLS

Maurice F. Smith

MAURICE F. SMITH—Superintendent of Schools

SAUGUS HIGH SCHOOL

SAUGUS, MASSACHUSETTS 01906

ASHTON F. DAVIS, PRINCIPAL
LEON C. YOUNG, VICE PRINCIPAL
JOHN B. LEAHY, VICE PRINCIPAL

TELEPHONE
233-4000

To the Members of the Class of 1967:

It is a pleasure for me to extend congratulations to you on this occasion of your graduation from high school.

Quite understandably you are jubilant. You are mindful that graduation brings about an ending. It is the conclusion of twelve years of public schooling. Most, if not all, of you are happy to be leaving behind the years of prescribed studying, of regulations, of restrictions, and of dependency.

You will recall, however, that graduation is appropriately called "commencement," or a time of beginning. What you are ending is insignificant compared to what you are commencing. You are beginning adulthood, which requires greater obligations and responsibilities, and today a continuing education in an increasingly complex society.

Many of you realize this need for continued study. More than half of you have made arrangements to begin your post-secondary education, and about a fourth of your number have been admitted to college to begin study for a degree.

One educator has made this estimate: "The knowledge of man has doubled about eight times in the present century, which means a person must learn eight times as fast and eight times as well -- or be eight times as ignorant." It is imperative that those of you who are not continuing your formal education plan, when possible, to take special courses and to form the habit of selective, intelligent reading.

Your future study must not be limited to preparation for personal gain, or even to an attempted understanding of the technical and scientific advances taking place. Great social problems, national and world wide, requiring an informed and enlightened people, must be solved by your generation. It has been wisely observed that any future worth contemplating will not be achieved solely by computers, or automation, or manned flights into space; it must be painstakingly gained through the mastery of ways to bring about a genuine brotherhood of man.

My best wishes to each of you as you join the alumni of Saugus High School.

Most sincerely,

Ashton F. Davis

Administration

ASHTON F. DAVIS—Principal

To Mr. Young . . .

Mr. Young retired on December 9, bringing to a close more than forty years of service in the Saugus school system. Vice-principal of S.H.S. for thirty-three years, he will be missed by faculty and students alike.

JOHN B. LEAHY
Vice Principal

ROBERT FRASER
Vice Principal

ISABELLE G. BEAUCHESNE
Dean of Girls—Supervisor
of Student Accounts

IVA L. ADLINGTON
English

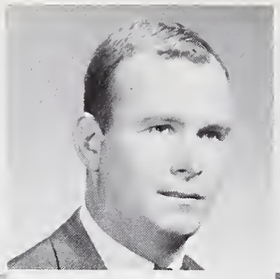

RONALD AHERN
Social Studies

ELIZABETH A. ARRIBEA
Guidance

MALCOLM BEATON
Mathematics

GORDON BENNET
English
Dramatics

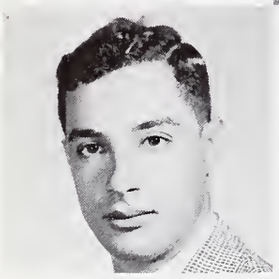

DOMINIC BENINATI
Industrial Arts
Driver Education Supervisor

LILLIAN M. BISBEE
English
Speech

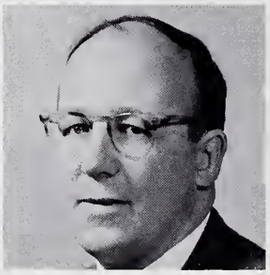

BELDEN G. BLY, JR.
Commercial

S.H.S.

MARCIA E. BOYD
Commercial

MARJORIE BROUGHTON
English
Speech

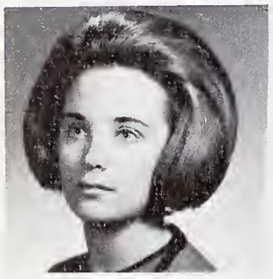

ELAINE BURKE
Home Economics

JOHN J. BURNS
Head of
English Department

FRANK E. CARTER
Head of Commercial
Department

EDWARD J. CHAMBERLAIN
Head of Science Department

ROBERT J. CLARK
Guidance

LAWRENCE A. D'ANGELO
Social Studies

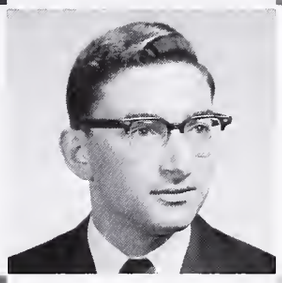

ANTHONY J. DEMATTEO
Science

PAUL C. DOWNING
English

FRANCES P. EGAN
Foreign Language

HAROLD B. EVERITT
Science

RITA A. FELICE
Science

Faculty

DIANE F. GIOVINO
Physical Education

JANE A. GORTON
Foreign Language

JOHN GUTHMANN
English

JANICE HALEY
Head of Home Economics

BERNIS M. HANLON
English

ESTHER S. HOWE
Home Economics

BERNARD J. HUSSEY
Social Studies
Driver Education

MIRIAM KOCHAKIAN
English

MAUREEN E. LEAHY
Commercial

MARK LEVINE
Foreign Language

ROBERT A. LYNN
Music

WILLIAM L. MACNEILL
Science

CAROLYN R. MADDEN
Home Economics

S.H.S.

PATRICIA A. McCORMICK
Commercial

GEORGE N. MCKAY
Mathematics

JEROME J. MITCHELL
Music Supervisor

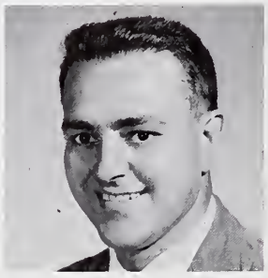

CARMINE C. MOSCHELLA
Industrial Arts
Visual Aids Supervisor

ALBERT J. MOYLAN
Librarian

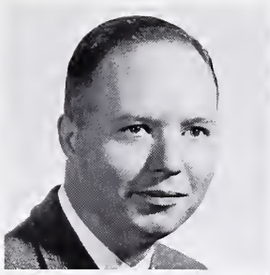

HAROLD C. MUSGRAVE
Social Studies

HELEN M. NOWAK
Social Studies

PAUL O'BRIEN
Guidance

KEITH W. O'BRIEN
Social Studies

PETER O'CONNOR
Data Processing

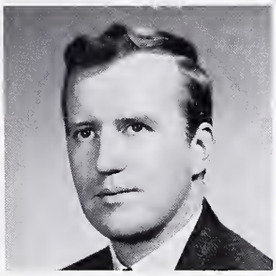

GEORGE PALMER
Art Director

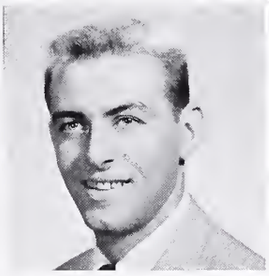

HARTLEY M. PEAKES
Social Studies

ABRAHAM PINCISS
Commercial

Faculty

ANTHONY F. POTO
Foreign Language

JOHN J. QUINLAN
Mathematics
Attendance Supervisor

WILLIAM J. REGAN
English

ROBERTA R. SAMUELS
Physical Education

JOHN J. SCARBOROUGH
Physical Education
Supervisor

CHARLOTTE SCIOLA
Head of Mathematics Department

LOUISE N. SOLOMITA
Head of Social Studies Department

DEBORAH SHAY
English

BERNARD J. STEAD
Mathematics

WALTER T. SHERIDAN
Physical Education

ARTHUR M. STROUT
Head of Industrial Arts Department

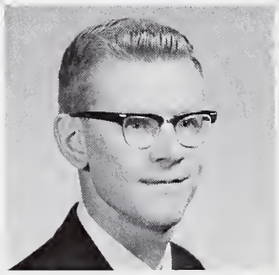

RICHARD TIBBETTS
Social Studies
English

BENJAMIN TORF
Science

S.H.S.

HELEN F. TOWLE
Head of Language Department,
Supervisor of Student Activities

THOMAS E. TRINGALE
Commercial

KATHLEEN VANDE
Foreign Language
English

JOHN WAKA
Mathematics

LEONARD E. WALL
Commercial

Nurses

FRANCES M.
McLAUGHLIN
Supervisor

KATHERINE M. SPENCER

Office Personnel

EDITH ARVIDSON

VIOLET I. CHAPMAN

GERTRUDE E. HAZEL

MARY M. WILLIAMS

We Remember

Arthur A. Bachelder

Madeleine H. Beaulieu

Walter D. Blossom

Jeanne Blumer

Pauline C. Boudreau

Kathleen A. Burns

Beverly Cocozella

John B. Collins III

Eleanor J. Collins

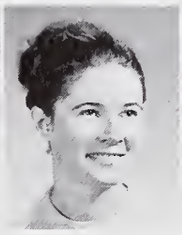
Lorraine N. Demerle

Gwenyth E. Donovan

Norman E. Down

Rhoden B. Eddy

Charles Emma

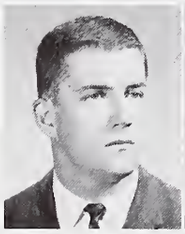
John F. Farland

Patricia K. Faulkner

Fred A. Fiandaca

Judith A. Gaffngy

George M. Garrity

Lee N. Goldstein

Harold E. Haley

James H. Henkleman

Bernice L. Hayward

Roland M. Lachance

Helen M. Long

Carol E. Luciano

Hazel C. Marison

Joseph M. Messina

John J. Naso

Francis E. Nestor

Robert J. Darente

Wayne S. Porter

Richard D. Salerno

Marcia R. Sartorelli

Barbara E. Sharensen

Anthony A. Struzziero

Sally B. Tyrell

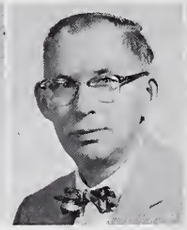
Elmer H. Watson

Elizabeth T. Wells

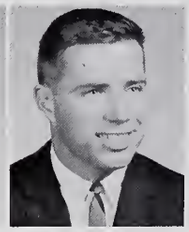
Donald R. White

Scenes Around School . . .

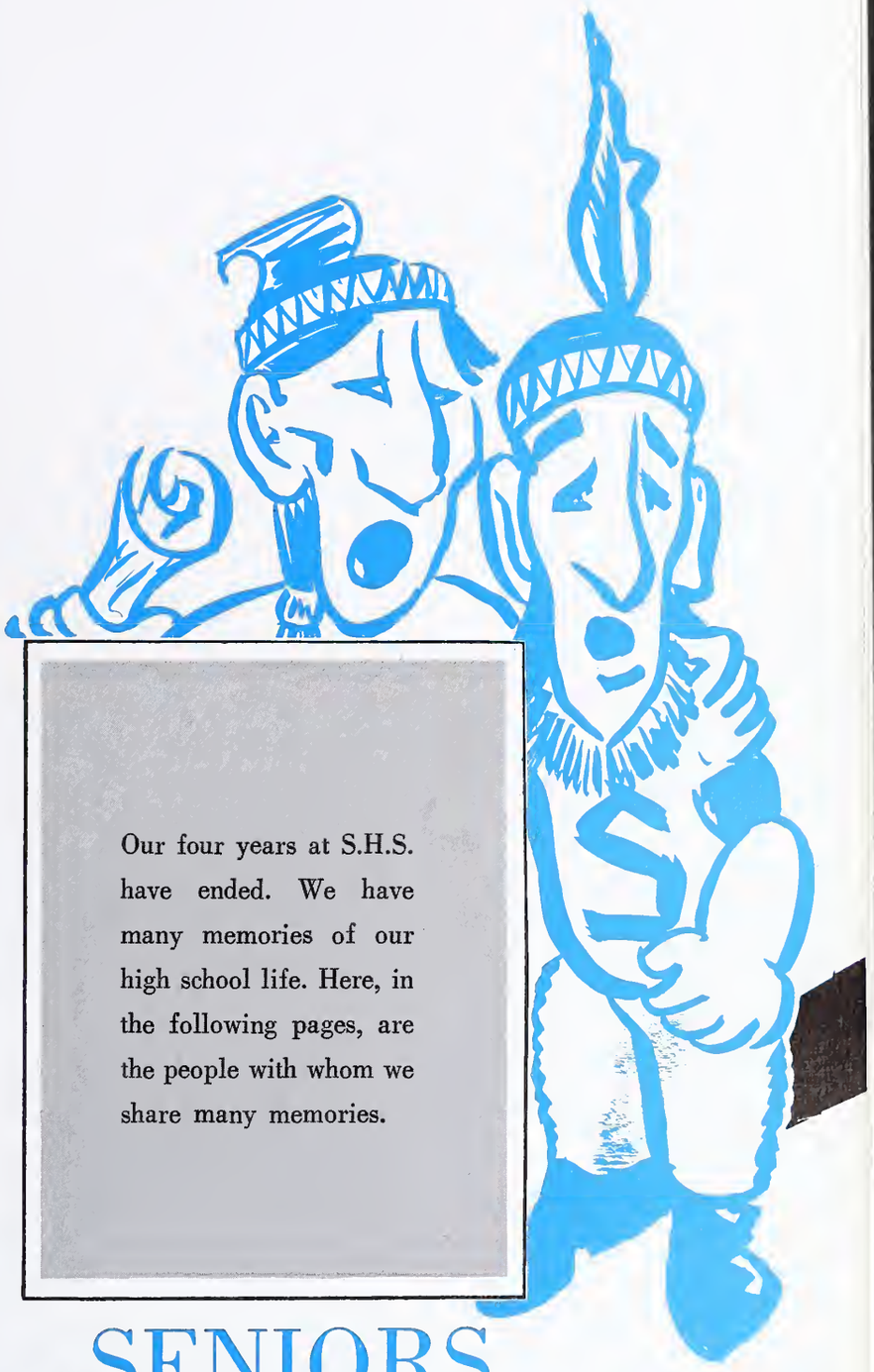

Our four years at S.H.S. have ended. We have many memories of our high school life. Here, in the following pages, are the people with whom we share many memories.

SENIORS

CLASS COLORS: Blue and White

O praises sing to red and white,
And let our banner fly,
For we are proud and we are true
As we hail Saugus High.

O marching ever onward,
We shall forever see
How great the lesson we have learned,
How firm that loyalty
That bids us raise a cheer today
O Saugus High for thee!

Your walls are made of brick and stone
Perhaps in time will fall,
But lasting friendships formed within
Shall tower over all,
Shall ever be a monument
To trust and brotherhood,
Shall stand forever for the right
Forever for the good.
And so we sing this song today
O Saugus High to thee!

HONOR ROLL

Voula Agganis
Elizabeth Balser
JoAnn Bamford
Charles Bean
Georgianna Bejtlich
William Bracket
Theodore Brierly
Linda Brownlow
Loise Bucchiere
Karen Caddy
Carol Clayton
Lillian Colantuoni
Eileen Correggio
Diane Cowan
Margaret Crighton
Carmen D'Amico
John Dancewicz
Michael Dardzinski
Thomas Dewing
Diane Doherty
Linda Dow
Eileen Emery
John Faragi
James Gaines
Muriel Haley
Clare Hanson
Priscilla Harrington
Paul Heffernan
Paul Hunter
Jayne Hurlbert
Deidre Kelley
Janet Kierstead
Edward Lane
Marie LaVecchio
Diane LeDonne
Marie Loiselle
Kathryn Lumsden
Patricia Lyons
Gail Mandeville
Kathleen McGrath
Barbrajean Mcneill
Sandra Morrison
Kathleen Perry
Robert Pesce
Susan Petkewich
James Pignato
Linda Pisello
Judith Powers
Michael Putnam
Donna Quaglieri
Ralph Santosuosso
Marilyn Seide
Stephanie Sim
Patricia Simonson
Patricia Smith
Janis Sordillo
Catherine Tarr
Majorie Townsend
Jonathan Trefry
Christine Vatcher
John Walker
Michael Winn
Douglas Woodward

Senior Class Officers

JOHN EDWARD DANCEWICZ
19 Jasper Street
College

Mr. President!!! ... one of our big, rugged football captains ... S. H. S. Student Government Day Representative ... Junior Prom king ... Thom McAn award winner ... our own "Boley"

Activities: Class President 3, 4, Secretary 1; Euclidians 1, 2, 3, 4; Math Team 2, 3, 4; National Honor Society 2, 3, 4; Student Council 1, 2, 4; Football 2, 3, 4, Co-Captain 4; Track 2, 3, 4; Volleyball 2, 3, 4, Captain 3; Student Government Day Representative 4

PHILLIP DANIEL GIORGETTI
34 Lawndale Avenue
College

Sophisticated Mr. V.P. ... energetic star of the track team ... ingenious on the basketball court ... quick steps at all S.H.S. dances ... a grin from ear to ear ... everybody likes "Fruitbasket."

Activities: Class Vice President 4; Spanish Club 3; Basketball 3, 4, Co-Captain 4; Track 1, 2, 3, 4, Captain 3; Volleyball 3, 4; Cross Country 1, 2, 3, 4, Captain 3, 4.

ANNELLE MARY DiMINICO
51 Western Avenue
Art School

Warm, friendly "Nell" ... big, dark eyes ... artistic talent ... school spirit—plus ... horseback riding ... popular ... records, records, records ... "Looks like love."

Activities: Class President 2; Class Secretary 4; DECA President 4; Student Council 1; Girls' Hockey 2, 3; Guidance Aide 1, 2, 3, 4; Style Show 2, 3.

DOUGLAS GORDON WOODWARD
115 Adams Avenue
College

Quiet, friendly Woodie ... plays basketball and golf ... Celtics ... capable class treasurer ... Castle Hill and folk music ... one of those who climbed Mt. Chocorua ... a future architect.

Activities: Class Treasurer 3, 4; Audio Visual Aids 4; Math Team 3, 4; National Honor Society 2, 3, 4, President 4; Tontoquonian Biography Staff 4; Basketball 2, 3; Cross Country 2, 3; Band 1, 2, 3, 4

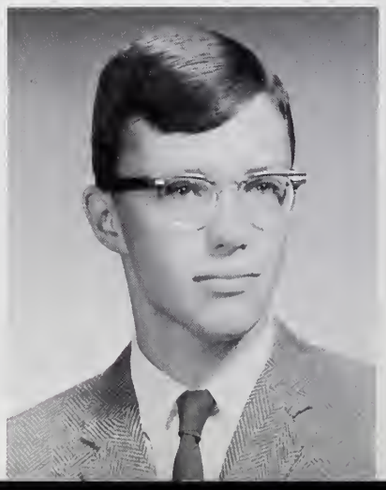

VOULA AGGANIS
771 Broadway
Teacher

"Voul" ... cute and petite ... big brown eyes ... long black hair ... enjoys watching all sports ... a friend to all ... pet peeve—conceited people ... "Edgar Alan Poe?"

Class Secretary 3; Marshall Squad 4; Future Teachers Club 3, 4; National Honor Society 2, 3, 4—Secretary 4; Biography Staff 4; Guidance Aide 4; Office Aide 1, 3; Girls' Club Cabinet 3, 4; Career Conference 3, 4.

STEPHEN PAUL ARMITSTEAD
13 Henry Street
Undecided

"Pitt" ... cars and car racing ... likes working as a mechanic ... cliques don't interest him.

LINDA MARIE AUSTIN
81 Main Street
College

Linda ... winning smile ... pretty red hair ... likes to bowl ... lots and lots of clothes ... enjoys football and baseball ... Stop & Shop ... pet peeve—conceited people ... giggle, giggle.

Activities: French Club 2.

SALVATORE ANASTASI
9 Laurine Road

"Salvy ... long, shiny hair ... a member of a rock 'n' roll group ... parties ... dislikes barbers ... sweaters ... forever smiling and having a good time ... cheerful disposition.

ANTHONY ROGER ANDALORO
4 Donna Road

Talkative Tony ... sweaters galore ... friendly ... always looking for fun ... the "Grenadiers".

Activities: Bowling 2, 3; Chess Club 1, 2, 3, 4; Vice president 2; Interact club 2, 3, 4, Vice president 3, treasurer 4; Math team 2; Radio 3, 4, President 3, 4; Guidance aides 3, 4; Track team 3, 4;

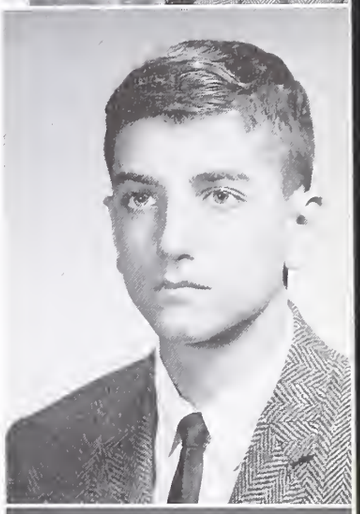

LEONARD ANDREW ANGELO
60 Halstead Street
Undecided

Lenny ... good looking and well dressed ... our D.E.C.A. vice-president ... annoyed by girl drivers ... enjoys playing football and basketball.

Activities: DECA 4, Vice President 4; Baseball 2

CONSTANCE ELEANOR BACON
8 Stillings Road
Business School

Lively little Connie ... likes swimming and boating in the summer ... football and basketball games ... happiness is driving her blue Lemans into Boston! ... loves pep rallies ... "This is true."

Activities: French Club 2; Sahico 4, Treasurer 4; Guidance aide 2, 3, 4.

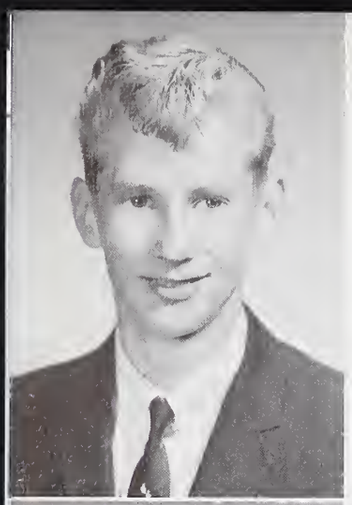

KENNETH ALAN BAKER
19 Felton Court
Service

Guitars ... motorcycles ... long blond hair ... a G.E.M. employee ... will enter the service after graduation ... avoids cliques

Activity: Band Concert 1, 2.

ELIZABETH LOUISE BALSER
27½ Wendell Street
Secretary

Friendly Betty ... enjoys bowling and skating ... always a wide smile ... bothered by lockers that won't open, and chilly weather.

Activities: Bowling 2; Future Homemakers Club 1, Pep squad 1; Guidance aide 1, 2, 3, 4; Style show 1; Library aide 1;

JOANN BAMFORD
5 Pranker Road
College

"Bam Bam" ... the blonde girl in the little red Volkswagon ... "okay, guys, let's go" ... enjoys tackling complicated math problems ... favorite pastimes are skiing and dramatics ... pet peeve—shoes.

Activities: Dramatic Club 3, 4; Euclidians 2, 3, 4, Vice President 3; Future Teachers Club 3, 4; Interact Club 4; Math Team 3, 4; National Thespians 4; Tontoquonian Advertising Staff 4; Basketball 2; Glee Club Concert 1; Office Aide 1; All School Play 4; Senior Play; Physics Lab Assistant 4; Project LEAP 4.

SARA ANDREA BANNON
74 Saugus Ave.
Burdett College

Lively Sara ... sports enthusiast ... those men drivers! ... cooking class! ... Works at Heck Allen's ... hopes to be a secretary in future ... favorite expression—"Sure you will"

Activity: Art Club 2.

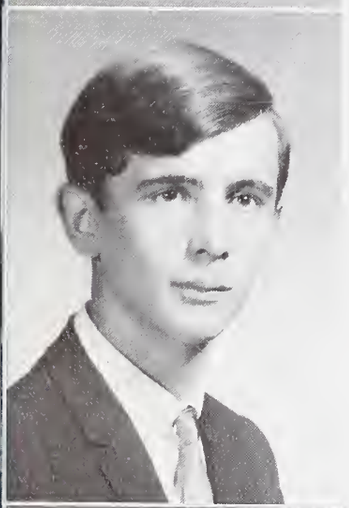

NORMAN ARTHUR BARRY
428 Central Street
Navy

Good-looking, out-going ... water-skiing, tennis, horseback riding ... football, baseball and basketball really rate ... thinks S.H.S. is a very friendly school ... future career as a draftsman

WANDA PATRICIA BARTEAUX
553 Lincoln Avenue
Business School

"Wanda" ... quiet and sincere ... loves to bowl and to collect stuffed animals ... can be found working at Grant's ... lots of friends ... annoyed by people who are late.

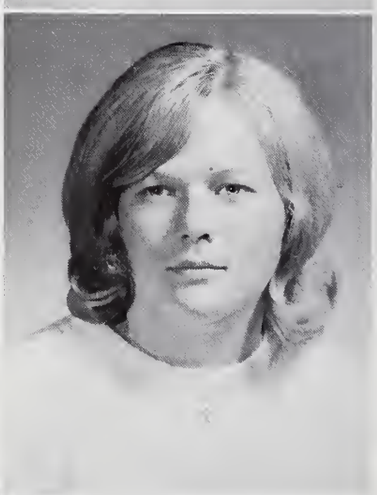

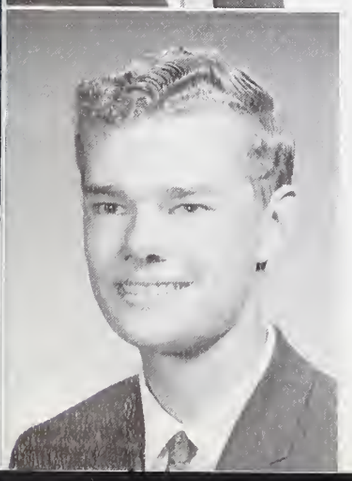

CHARLES LAIRD BEAN
48 Waban Avenue
Northeastern University

"Charlie" ... serious, but often humorous ... resonant voice ... science is his vocation ... a future civil engineer ... Project L.E.A.P. ... oh, to be behind a steering wheel.

Activities: Chess Club 2, 3; Interact Club 4.

GEORGIANNA BEJTLICH
19 Bow Street
College

"George" ... pleasing personality ... avid football fan ... track meets ... White jeep ... friendly and sincere ... boys' sweaters. Seen working at Star Market ... Pet peeve ... knuckle crackers.

Activities: Art Club 3, 4; Dramatic Club 3; National Honor Society 2, 3; Pep Squad 3; Tontoquonian Biography Staff 4; Guidance Aide 1, 2, 4.

ANDREW PHILIP
BELLINGHIERI
35 Intervale Avenue
I.B.M. School

"Belli" ... First National employee ... cars ... watching hockey games ... working with Mr. O'Connor's I.B.M. machines ... planning a future in either I.B.M. or the Navy

Activity: Latin Club 2.

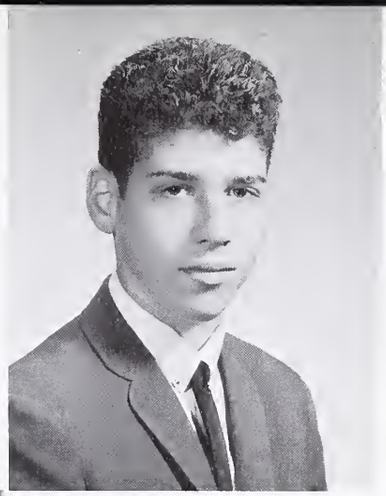

THOMAS FRANCIS
BELMONTE
38 Forest Ave.
College

Lively Tom ... cute and popular ... friendly grin ... active in all SHS Activities ... interested in baseball, basketball, and volleyball ... planning a future as a teacher!

Activities: Future Teachers Club 3, 4; Baseball 2, 3, 4; Basketball 4; Football 1; Volleyball 2, 3, 4; Library aide 3;

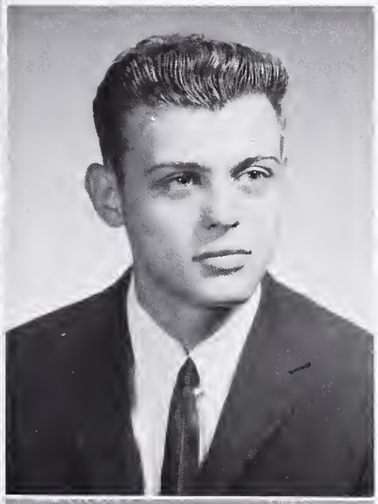

RICHARD STANLEY
BELYEA
11 Herbert Avenue
College

Good natured Rick ... likes meeting people ... avid football and baseball fan ... GEM stockboy ... science and an IBM program are for Rick.

Activities: French Club 1, 2; Football 1.

CAROL ANN BENTLEY
12 Stillings Road
Work

Sweet, soft-spoken Carol ... femininity-plus ... beautiful shiny long hair ... pretty smile ... a wardrobe of lovely clothes.

Activities: DECA; Guidance Aide 1, 2, 3. DEC

KRISTINE LAURA BERRY
51 Walnut Street
Business School

Kris ... one of our liveliest basketball cheerleaders ... friendly personality ... always laughing and joking ... all S.H.S. teams rate ... dances and parties ... never a dull moment!

Activities: Marshall squad 4; Pep squad 2, 3 Usherettes 4; Cheerleader 3, 4; Talent night 3; Library aide 1, 3.

CHARLES EDWARDS
BILTON
7 Edghill Road
Work

Quiet, reserved "Charlie" ... liked by all ... a valuable asset to both football and baseball teams ... enjoys all sports ... dislikes people who think they are great.

Activities: Student Council 1; Football 1, 2, 3, 4; Hockey 1, 2, 3, 4; Baseball 3, 4.

LAURA ANN BISHOP
50 Westland Avenue

Auburn hair and freckles ... a true friend ... sincere and warm-hearted ... will always lend a helping hand ... Pelham is the place ... an excellent swimmer ... hot fudge sundaes!

GLENYS BLANCH
63 Dudley Street
Airline School

Cute and petite "Candy" ... likes to skate, bowl, and play basketball ... can be seen at most S.H.S. sports activities ... annoyed by boys who wear English Leather

Activities: Marshall squad 4; Library aide 1 ,4.

PATRICIA LEE BOISVERT
14 Howard Street
Undecided

Pretty Patricia ... loves to bowl ... also to play baseball and miniature golf ... driving is fun ... enthusiastic follower of the football squad ... hates getting up in the morning ... Favorite expression—"Right?"

MICHAEL FREDRICK BOOKMAN
14 Lindsay Terrace
College

"Bookie" ... quick witted ... enjoys cars and sports—especially football and baseball ... you can find him on the beach during the summertime (sleeping!) Stop & Shop ... "I guess!"

JOHANN PATRICIA BOUDREAU
22 Riverbank Road
College

Friendly "Pat" ... Athletic ability ... "good morning!" ... study halls and sports are great ... a spectator at all S. H. S. sports ... will make an excellent gym teacher.

Activities: French Club 1, 2; Future Teachers Club 1, 2, 3, 4; Basketball 2, 3, 4, Co-Captain 4; Softball 2, 3, 4; Field Hockey 2, 3, 4; Talent Night 2.

MARY ANDREA BOLES
48 Dudley Street
Business School

"Andy" ... Enthusiastic member of D.E.C.A. ... long, long letters ... touchdowns are thrilling ... nice wardrobe ... efficient guidance aide ... well-known sincerity ... looking for "Andy"? ... try Touraine's

Activities: Class Secretary 2; DECA Secretary 4; Dramatic Club 2; Future Nurses Club 2; Spanish Club 2; Student Council 3; Guidance Aide 1, 2, 3, 4, Glee Club 1, 2.

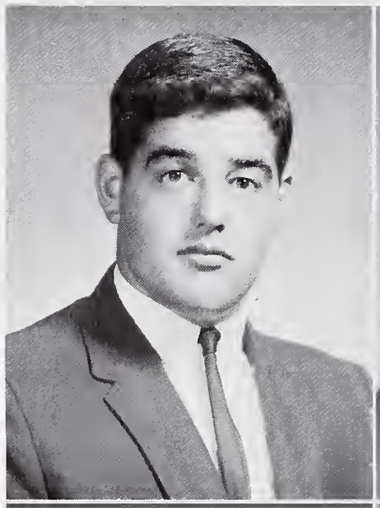

WILLIAM ANTHONY BRACKETT
12 Herbert Avenue
College

Friendly, good-looking Bill ... sailing on the Charles River ... chemistry classes ... enjoys math and science ... "You better believe it!"

Activities: Student Council 1, 2; Euclidians 2; Spanish Club 2.

THEODORE N. BRIERLEY JR.
15 Hemingway Rd.
College

"Weej" ... Quiet and shy?? Asset to the basketball team ... Enjoys music ... pet peeve—Revolving doors.

Activities: Basketball 1, 2, 3, 4; Football 1; Hockey 3, 4; Cross Country 2, 3; Band 1, 2, 3, 4

WILLIAM STRATTON BROWN
14 Felton Street
College

Easy-going Bill ... weight lifting in spare time ... works in a machine shop ... football and baseball ... drag races ... on to college.

Activities: Football Manager, 4; Volleyball 2.

LINDA IRENE BROWNLOW
111 Winter Street
IBM School

Little Linda ... cute and peppy ... tennis and softball ... seen at all SHS football games ... sharp clothes with matching earrings ... enjoys sewing.

Activities: Bowling Club 1; Pep squad 2, 3, 4;

KAREN HALICE CADDY
25 Avon Street

Sweet and neat ... has an interest in dramatics ... spends many study periods working in the main office ... sews ... loves hot fudge sundaes and spaghetti

Activities: Dramatic Club 3; National Thespians 3, 4; Usherettes 4; Style Sbow 1, 3; Office Aide 1, 4; All School Play 2

CATHERINE CHRISTINE CANNING
103 Saville Street
Nursing School

Friendly, bubbling "Cath" ... always laughing ... very interested in dramatics ... enjoys dancing and horseback-riding ... will never forget all the great S. H. S. teachers.

Activities: Dramatic Club 2, 3; Future Homemakers 1, 2; Marshall Squad 4; National Thespians 3, 4; Pep Squad 2, 3; Library Aide 1, 2; All School Play 2, 3, 4.

LUCILLE ANN BUCCHIERE
62 Western Avenue
Work

"Lu Lu" ... expressive large brown eyes ... out-going personality ... infectious laugh ... a waitress at Grant's lunch counter ... enjoys fishing, boating and water skiing ... caught cheering for the wrong football team—why, Lu Lu? ... "Hi, Dud".

LOUISE CAROLINE BUCCHIERE
59A Lincoln Ave.
College

Smiling "Audrey" ... vigorous S.H.S. twirler ... enthusiastic sports participant ... she makes those beautiful clothes ... tons of shoes ... "Interesting" ... math problems can be exasperating!

Activities: National Honor Society 4; Usherettes 4; Basketball 2, 3, 4; Softball 2, 3, 4; Field Hockey 2, 3, 4, Captain 4; Twirler 2, 3, 4; Style Show 3, 4.

PATRICK GERALD CARDALISCO
16 Holland Street
College

Big, friendly, outgoing Pat ... riding around on his scooter ... an avid football and hockey fan ... a smile from ear to ear.

Activities: French Club 2, 3; Volleyball 2, 3, 4.

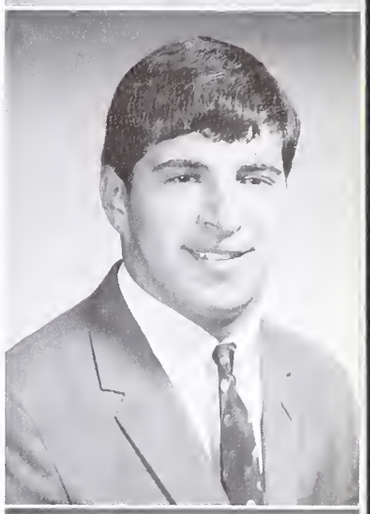

ETHEL JANE CARBONE
352 Lincoln Avenue

Janie ... shy at first, but very warm underneath ... senior play make-up artist ... bowling, ice skating, roller skating ... finds S.H.S. teachers friendly ... Knuckle crackers irritate her ... "I give up."

JOSEPH CHARLES CARBONE III
23 Summitt Avenue
Army

Well-dressed "Chuckie" ... tall and good-looking ... gymnastics and hockey rate high ... easy-going smile ... mischief in the making

FRANK EDWARD CARTER
12 Emory Street
College

"Frank" ... playing football and baseball ... interests include radios, electronics, watching thrilling stock-car races ... plans a career in

KENNETH JAMES CASTLE
349 Central Street
Business School

Good-looking, suave Kenny ... tinkering with radios and televisions ... football, baseball, hockey, tennis ... office-worker ... likes all girls except those who giggle or smoke ... "I might, right."

Activities: Bowling 3; Dramatic 4; Senior Play.

JOHN RICHARD CHADWICK
210 Essex Street
College

Good-natured John ... tall ... cars, cars, and more cars ... but oh, those women drivers can be irritating ... tropical fish ... enjoys watching all sports.

NANCY ANN CHAMPION
34 Taylor Street
College

Friendly Nancy ... handy with a needle and a paint brush ... talkative ... likes people, except those who don't listen ... enjoys playing basketball and field hockey ... football fan ... plans to be a teacher.

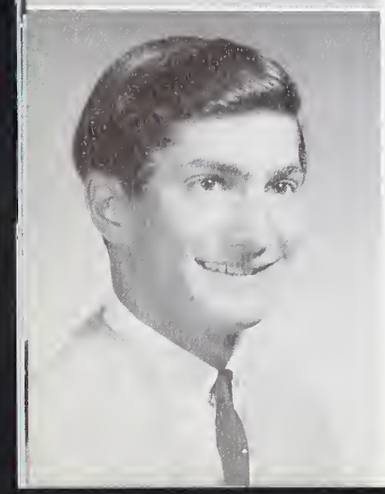

GEORGE DANIEL CHOBANIA
29 Kenwood Ave.
College

"Banian" ... Surfing and hotrods ... Avid basketball fan ... Sharp dresser ... never, never serious ... dark framed glasses ... popular.

Activities Talent Night 2; Library Aide 4.

RUTH ELIZABETH CASTLE
15 Hamilton Street
Nursing School

Pretty Ruth ... annoyed by noisy people ... active club member ... French horn in Band ... Her helpfulness and warm personality will help her to be a fine nurse.

Activities: Future Nurses Club 4; Sahico 4; Band 1, 2, 3, 4; Style show 1, 2; Office aide 4

VALERIE LYNN CASWELL
15 Pratt Street
North Shore Babies' Hospital

Mischievous "Val" ... S.H.S. dances MG's and Hondas ... hot fudge at HoJo's—after tennis ... bright, blue eyed summer blonde ... and what did you do?—"I roared".

Activities: Future Nurses 1, 2, 3, 4, President 4; Pep Squad 3, 4, Captain 4, Spanish Club 3, Senior play 4

DONNA CHRISTOPHER
9 Biscayne Road
Business College

Cute little "Dawn" ... long bangs ... very, very enthusiastic about football ... "Bare" ... big eyes, sweet smile ... "Joe Zero!"

Activities: Marshall Squad 4; Pep Squad 2, 3; Style Show 1, 2, 3, 4; Talent Night 3; Guidance Aide 2; Girls' Club Secretary-Treasurer 2.

JANE JO CLAFLIN
23 Tuttle Street
College

Quiet, Friendly Jane ... short dark hair ... baby-sitting and bowling ... sitting on the beach ... "Don't be late!" ... "Snooky."

Activities: Spanish Club 2, 3; Guidance aide 1.

JUDITH ANN CLARK
18 Dreeme Street
Airlines School

"Judy" ... a vibrant cheerleader ... petite ... fond of gymnastics ... the guitar and dancing are her interests ... know-it-alls are not for her ... A Rook's employee ... plans a career with the airlines.

Activities: Dramatic Club 3; French Club 1; Future Homemakers 4; Pep Squad 2; Spanish Club 3; Usherettes 4; Cheer Leader 3, 4; Talent Night 2; Style Show 4; Library Aide 2; Office Aide 1.

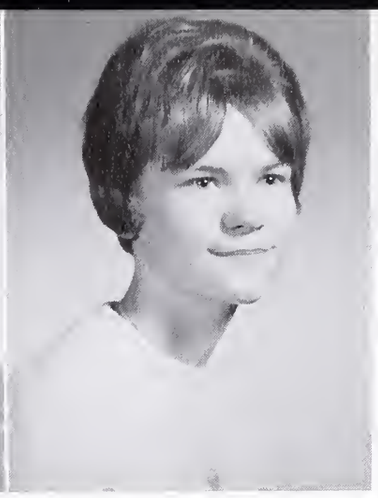

HAROLDINE GEORGIA CLARK
11 Oak Point Road
Secretarial School

Quiet and shy "Sunny" ... likes watching football games ... a good friend ... dislikes gum snappers ... soft, feminine voice ... always ready with a smile.

CAROL ANN CLAYTON
200 Woodcrest Drive
Melrose
Secretarial School

"Carol" ... Bright blue eyes and short blonde hair ... lively rooter for the Super Sachems ... a smile and a wave for everyone ... a future airline stewardess ... "You're a peach."

Activities: Dramatic Club 3; Euclidians 2; National Honor Society 2, 3, 4; Sahico Club 4; Tontoquonian, Associate Editor 4; Library aide 4; Office aide 1;

LILLIAN ETHEL COLANTUONI
6 Lewis Lane
Secretary

Pretty, happy-go-lucky Lilliane ... likes swimming ... Spectator at all football and basketball games ... Spaghetti and pizza ... works after school at Kresge's ... constant chatter ... Who likes playing field-hockey?

Activities: Sahico Club Vice President 4; Style Show 1.

VIRGINIA COLARUSSO
20 Athens Drive
Secretary

Cheerful "Ginny" ... long, dark hair and a winning smile ... a lively sense of humor ... enjoys skating and watching S.H.S. football ... "The Beatles" ... doesn't like to see naturally happy people in bad moods ... "Are you serious?!"

Activities: Pep Squad 3; Sahico Club 4; Guidance aide 2, 3, 4; Style show 1, 2.

JOHN DAVID COLLUCCINI
95 Hobson Street
College

John ... a shy smile ... quiet, thoughtful ... friendly once he gets to know you, but never try to interfere in his business.

MARGARET ELLEN COLLUM
54 Palmetto Road
Junior College

Peggy ... active member of Dramatics Club ... ice skates during winter months ... is employed by Touraine's ... likes children ... a friendly smile.

Activities National Thespians 3, 4; Sahico 4; Guidance Aide 1; Style Show 1; All School Play 3.

MICHAEL CONNAUGHTON
15 Wameset Avenue

Tall and easy-going Mike ... friendly to everyone ... quiet and sincere ... never at a loss for words

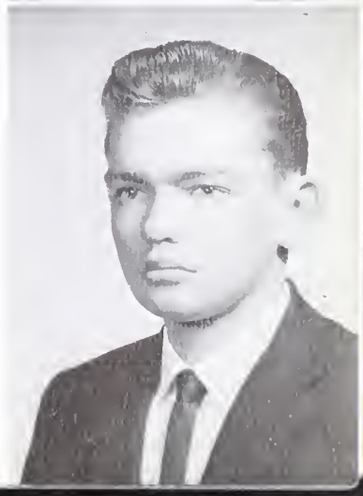

THERESA ANN CONSTANTINO
6 Danforth Avenue
Business School

Tall, attractive Terri quick steps on the dance floor ... a rally today, a victory for S.H.S. tomorrow ... smart dresser ... future hair stylist ... "and what do you especially like, Terri?" —"Everybody and everybody."

DONNA MARIE CONSTANTINO
6 Danforth Avenue
Hairdressing School

Donna ... has made many friends at SHS ... pretty dark hair ... tall and attractive ... basketball and volleyball ... always looks nice ... dances rate No. 1.

AGATHA MARIE CONTINO
63 Chestnut Street
Business School

Friendly and sincere Agatha ... a smile for everyone ... can be seen working in the Gem Record Department ... enjoys sewing ... '52 Ford called the "Tank."

Activities: Pep Squad 2, 3; Sahico 4; Style Show 1, 2; Guidance Aide 1, 2.

FREDERICK JOSEPH CONTI
20 Tuttle St.
College

Popular Fred ... always in the middle of SHS activities ... eager to help out ... good-looking ... interested in sports ... the beach ... one of our cheering Indians ... motor scooters.

Activities: Student Council 3, 4; Audio Visual Aids 4, President 4; Cross Country 2, 3; Volleyball 2; Library Aide 1, 2, 3; Sachem Indian.

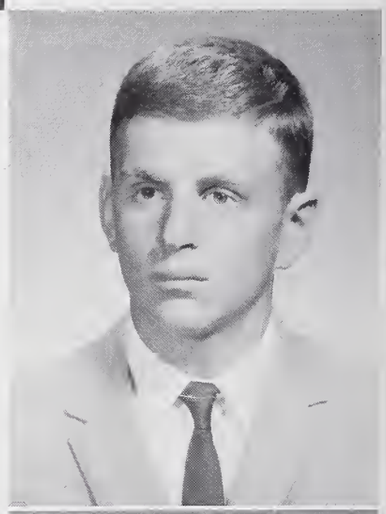

EILEEN MARY CORREGGIO
98 Riverbank Road
College

Eileen ... our twirler captain ... finds enjoyment in sewing and skating ... can be seen working at Woolworth's ... loves pickles, subs, and French dressing ... sure to be a good nurse

Activities: Future Nurses 3, 4,—Vice President 3, Treasurer 4; Student Council 4; Usherettes 4; Twirler 2, 3, Captain 4; Band Concert 2, 3, 4,; Style Show 1, 2, 4; Library Aide 1, 2, 3.

RONALD ANDREW COOK
7 Montgomery Street
Technical School

Electronics, E.S.P. and U.F.O.'s interest Ronnie. Frequent spectator at hockey games and boxing matches ... baseball ... a future electronics engineer.

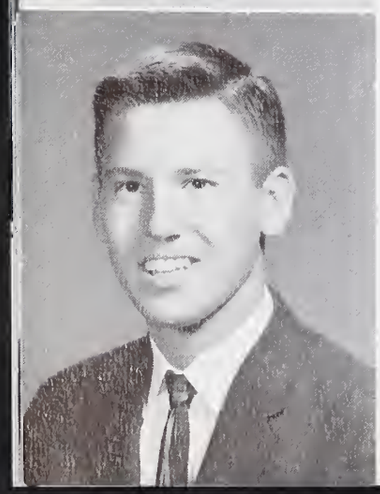

DONALD ANDREW COSTANTINO
47 Jackson Street
Electrician

Tall, good-looking "Don" ... autoracing and bob-sledding ... always smiling ... works at Shay's Gulf Service ... pet peeve: smokers

DIANE MAE COWAN
11 Waban St.
Business School

Tall and trim ... Volkswagons ... spends spare time shopping in Boston ... intelligent and industrious ... enjoys swimming ... those Monday mornings are the worst ... Diane

Activities: Usherettes Club 4; Guidance Aide 4; Library Aide 2, 3; Band 3.

STEPHEN ARTHUR CRAIK
3 Spring Lane
College

Steve ... versatile baseball player —an asset to our team ... tall ... "Lody-dodies" ... fun-loving personality.

Activities: Baseball 2, 3, 4; Football 1, 2

MARGARET ANN CRIGHTON
19 Whitney Street
College

Quiet, fun-loving Peggy ... valuable member of the field hockey team ... dislikes waiting for people ... puppies, horses, ice cream sodas ... Peggy will make a fine elementary school teacher

Activities: French Club 4; Future Teachers Club 4, President 4, Treasurer 3; Math Team 2; Pep Squad 2, 3; Field Hockey 3, 4; Office Aides 1, 2.

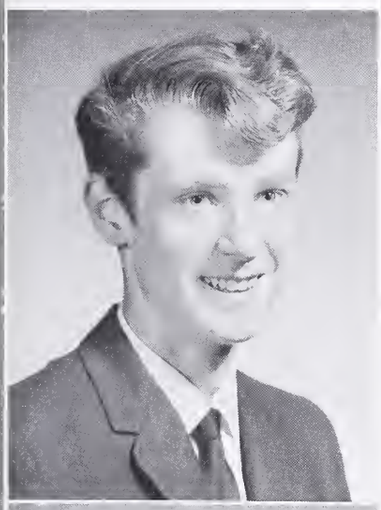

BRUCE BARRIE CROWELL
273 Walnut Street
College

"Bruci" ... an individualist ... well-known for his "mod" clothes ... stock car races, mountain climbing and skiing ... avoids bossy people ... blue-eyed girls rate with him.

KAREN MARIE CROWELL
25 Bow Street
Professional Modeling

"Karen" ... ice skating and skiing in the winter ... tennis in the summer ... enjoys watching football and hockey games ... especially when S.H.S. plays ... pet peeve: saddle shoes

Activities: Pep squad 2; Style show 1, 2, 3.

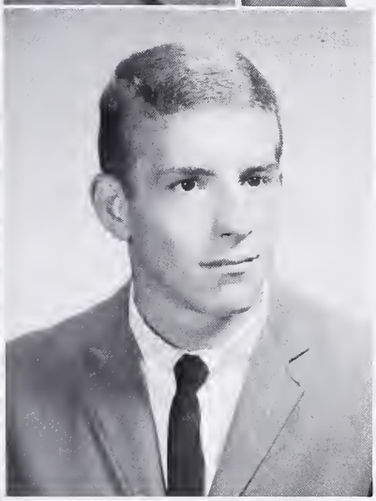

CHARLES HOMER CUSHING
23 Pinehurst Avenue
Navy

"Chuckie" ... friendly, cheerful, well-liked ... a lively member of the Senior class ... all sports—gymnastics ... pet peeve—snobs ... will we ever forget his dump truck??!!

Activities: Track 3, 4; Tontoquonian Biography Staff 4; D.E.C.A. 4; Art Club 4

BARBARA ANN DAGENAIS
51 Atlantic Avenue
College

Sweet and sincere ... soft, soft voice ... a loyal supporter of S.H.S. football and basketball teams ... constantly blushing ... daisies ... peppermint ice cream ... dislikes knuckle cracking ... will be a fine teacher.

Activities: Future Nurses Club 2; Pep Squad 2, 3; Usherettes 4; Guidance Aide 2, 4; Office Aide 3.

CARMEN SALVATORE D'AMICO
39 Venice Ave.
College

Handsome Carmen ... the Senior Play ... annoyed by pushy people ... enjoys the band trips ... noted for his distinctive voice ... enjoys tennis and golf.

Activities: Board of Directors 3; Bowling 3; Euclidians 1, 2, 3, 4, Treasurer 3; Interact Club 4; Volleyball 2, 3, 4; Band 2, 3, 4; Spanish Club 2; Senior Play 4

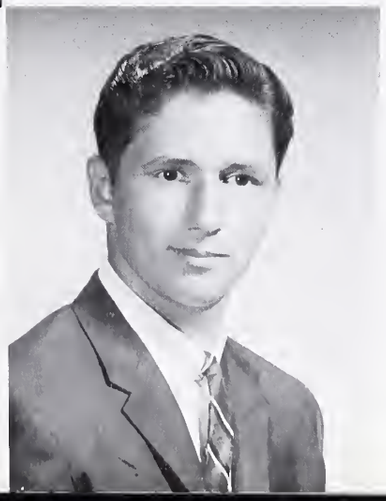

MITCHEL JOSEPH DARDZINSKI
23 Hampton Street
College

Diligent Joseph ... enjoys baseball and football ... scientifically inclined ... Likes chemistry.

Activity: Band 1, 2, 3;

STEPHANIE CHARLOTTE ANN DeIORIO
12 Bacon Drive

"Steph" ... quiet ... likes a good book ... enjoys ice skating ... a sales clerk at Touraine's ... dislikes working late at night ... impressed by the friendly teachers at S.H.S.

DAVID ALLEN DEMERS
26 Winter Street
Prep School

"Spider" ... a ready smile ... Rolling Stones ... can be found working at the Saugus General Hospital ... basketball, football and cross country enthusiast ... always ready for a little (or a lot of) fun!

Activities: Basketball 1, 2, 4; Volleyball 3, 4;

PATSY DeTHOMAS
9 Kent Street
College

Cute, Popular Aaron ... member of the cross-country team ... chemistry classes ... always a smile ... swimming rates, but during cross country meets?? ... "That's close!"

Activities: Latin Club 3; Student Council 4; Tontoquonian Advertising Staff; Cross-Country 2, 3.

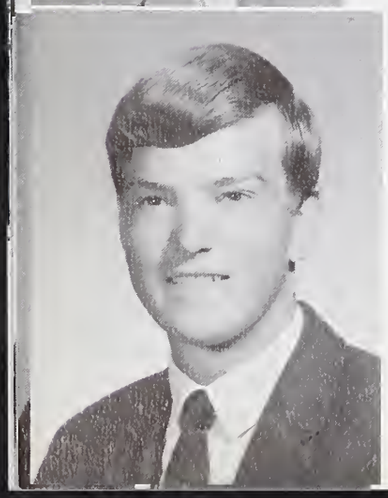

THOMAS DEWING
74 Adams Avenue
College

Easy-going Tom ... good-looking as well as good-natured ... sharp clothes ... interested in cross country and basketball ... well-known for his sense of humor.

Activities: Class Vice President 1; Board of Directors 3; Art Club 4; Spanish Club 4; Student Council 3, Vice President 3; Tontoquonian Editor 4 Basketball 1, 2, Manager 3; Track 2, 3, 4; Cross-Country 1, 2, 3, 4, Co-Captain 4.

DENNIS ALAN DESCHENE
143 Walnut Street
Drafting

"Munga" ... cars and football are great ... But oh, getting up in the morning! ... Stop cracking those knuckles! ... After school busily at work at Star Market!

Activities: Bowling 1, 2; Deca 3, 4; French Club 1, 2; Track 1, 2; Volleyball 1, 2, 3, 4; Basketball 1, 2;

JOSEPH ALFRED DesROSIERS JR.
44 Tontaquon Avenue
Electronics

Friendly "Joe" ... enjoys baseball and football ... always laughing ... Karate?? ... pet peeve: being called "Leo"

Activities: Chess Club 2

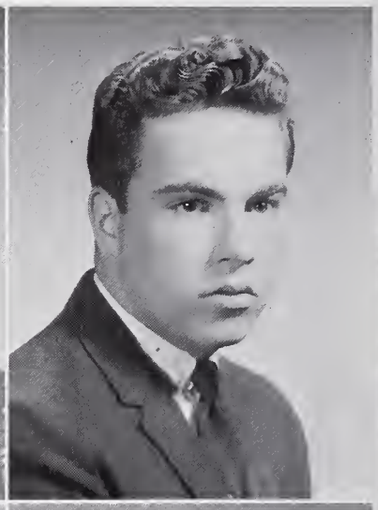

THOMAS DeTHOMAS
9 Kent Street
College

Tom ... good-natured and always joking ... "Slickum" ... Zayre employee ... enjoys football ... has liked everything about S.H.S.

Activities: Volleyball 2; All School Play 4.

LAWRENCE DEVER, JR.
11 Lewis Lane
Computer School

Carefree Larry ... physics ... mountain-climbing, anyone? ... tennis and pool ... enjoys the football games, and especially the SHS rallies.

JEANETTE MARIE DiCARLO
30 Mountain Ave.
Junior College

Talkative Jeanette ... hopes to become a secretary ... likes horseback riding and parties ... short, short hair ... pizza and coke ... pet peeve —Knuckle cracking ... works at the Cinema after school

Activities: Future Nurses Club 3; Marshall Squad 4; Pep squad 1, 2, 3; Sahico Club 4; Library Aide 2, 3; Spanish Club 3.

JOANNE MARIE DiCHIARA
37 Western Avenue
Hairdresser

Quiet Joanne ... friendly and considerate ... takes pleasure in making people laugh ... likes to write during her spare time ... enjoys high school and pro-sports ... Malden Hospital ... conceited people and knuckle-crackers beware!

Activities: Dramatic Club 2, 3; Pep Squad 3; All School Play 3

JOHN JOSEPH DIMINICO
283 Lincoln Avenue
College

Friendly "J.D." ... annoyed by tardy people ... T.V. and sports enthusiast ... Stop that day dreaming! ... "Hey Man!" ... Ho Jo's is the place.

Activities: Spanish Club 2.

EVELYN MARIE DiNAPOL
13 Hull Drive
Hairdressing School

Smiling Evelyn ... peaches-and-cream complexion ... sharp earrings ... considerate of everyone ... sweet disposition ... travel rates high ... serious student.

Activity: D. E. C. A.—Historian 4

JAMES EDWARD
DiBATTISTA
16 Granite Road
College

"Antipasto" ... a great sense of humor ... very talkative ... a summer job at Esquire Plumbing ... tests his stamina in rugged outdoor sports

NICHOLAS DiGIROLAMO
10 Stockade Road

"Buddy" ... bright clothes ... works at the Continental ... likes cars ... bothered by cliques ... a great cook in the Co-op class!

DELMA LORETTA DiOTTE
15 Sunnyside Park

Vivacious and fun-loving "Del" ... a GEM Store employee ... Honda-riding and traveling are tops in her book ... white Chevy convertible ... dislikes getting up early ... "Oh! Raspberries!"

Activities: Art Club 1; DECA 3, 4, Reporter 4; Girls' Ice Hockey 2, 3; Style Show 1, 2, 3.

DIANE MARIE DOHERTY
8 Kent Street
Jr. College

Spirited captain of cheerleaders ... enjoys all sports ... Green clothes ... "Swish" ... Color day ... popular with everyone.

Activities: Class Treasurer 1; Board of Directors 3, 4; Art Club 4; French Club 2, 3; Marshall Squad 4; Math Team 2; Pep Squad 2; Student Council 2, 4—Secretary 2; Basketball 2, 3, 4; Cheer Leader 3, 4, Captain 4; Guidance Aide, 2, 3, 4; Career Conference Aide 3, 4.

LINDA MARIE DOHERTY
29 Fairview Ave.
Airline Stewardess

Tall, attractive Linda ... shiny black hair ... friendly and enthusiastic ... always on the go ... talkative ... distinctive laugh ... Sears' Salesgirl.

Activities: Art Club; DECA; Girls' Hockey 3; Glee Club 1; Style Show 1.

JAMES WALTER DONOVAN
16 Montgomery St.
College

Jim ... enthusiastic and talkative ... interested in dramatics—remember the Senior Play? Latin and Spanish ... good sense of humor ... looking forward to college life

Activities: Chess Club 2, 3; Interact Club 2, 4; Latin Club 3; Spanish Club 3, 4; Volleyball 3; Senior Play; Library Aide 2, 3.

DANIEL JAMES DONOVAN III
50 Westland Avenue

Dan ... an accomplished accordionist ... recording sessions ... spends much of the summer sailing ... "Zunsi" ... pet peeve: boots ... a career in music.

Activities: Chess Club 3; Dramatic Club 2, 3, 4; National Theapiana 2, 3, 4; Volleyball 2, 3, 4, Co-Captain 3; Talent Night 1, 2, 3, Style Show 3; All School Play 3, 4; Senior Play; Interact Club 3, 4; Project LEEP 3, 4.

HOWARD VINCENT DOW
14 Bayfield Road
Automotive School

"Howie" ... good natured—always smiling ... plans a career in the Navy ... can be found working on cars ... woodworking and boys' foods ... Why can't people just make up their minds?

NANCY RITA DOMBROWSKI
6 Pamela Road
Undecided

"Nance" ... Witty ... cheers for SHS at all football, hockey and baseball games ... wild about tootsie roll pops ... noted for her great sense of humor ... pet peeve—ankle socks

Activities: Dramatic Club 3,; Pep Squad 3; Office aide 4;

JUDITH MARIE DOMIGAN
2 Hull Drive
Nursing

Tall, friendly "Judy" ... plenty of freckles, freckles, freckles ... makes her own beautiful clothes ... enjoys basketball ... pet peeve: people who criticize

Activities: Future Homemakers 3; Style Show 4.

LINDA JEAN DOW
13 Seaview Avenue
Nursing School

Quiet and sweet "Lin" ... big, dark eyes ... interests?—Norwich first, then sewing ... enjoys watching football, basketball, and track ... Hope there aren't any gym classes at nursing school!

Activities: Future Nurses Club 2; Pep Squad 2, 3; Tontoquonian Biography Staff 4; Guidance Aide 1, 2.

ELLEN DOWN
23 Birch Street
Air Force or Vista

"Peanuts" ... blushes a deep red ... a skilled cook ... dramatics, art and photography are her favorite pastimes ... enjoys helping others ... plans a career in Vista ... "Good grief"

Activities: Dramatic Club 4; Pep Squad 1, 2; Library Aide 4; Senior Play

ALAN EDWARD DROZDOWICZ
35 Summer Street
Electronics

Good-looking "Super Droz" ... a real wit ... towers over all ... likes to work on cars ... doesn't like study periods

Activities: Audio Visual Aids 3; Bowling 2; Marshall Squad 1; Radio Club—Treasurer 1; Student Council 1; Volleyball 2, 3.

DOLORES MARY DUDLEY
12 Bristow Street
Hairdresser

"Dud" ... football and basketball are great sports ... enjoys cooking and watching television ... long talks with friends ... Liggett's ... loves Color Day ... conceited people—beware!

Activity: Marshall squad 1, 4;

LINDA ANN DUNCAN
399 Main Street
Nursing School

Pretty, smiling, "Dunkie" ... horses and horse shows ... a loyal S.H.S. basketball and football fan ... don't say "Yea, right" around her ... She will be an excellent nurse.

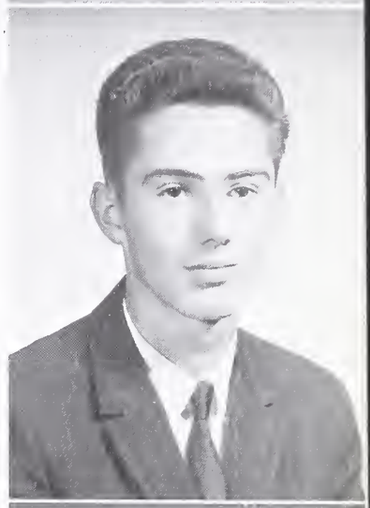

STANLEY JOSEPH EGAN
369 Main Street
Cambridge School

Stanley follows the Saugus Sachems in all sports ... S.H.S. students are the greatest ... Avid Atlantic Brakes Fan! ... Works at Berthold Lumber.

Activity: Basketball 1.

EILEEN VALERIA EMERY
5 Montgomery Street
College

Sweet and friendly "Liz" ... an energetic cheerleader for our basketball team ... relishes Italian food ... swimming and bowling are great ... sincere is the word ... pet peeve alarm clocks! ... a teacher-to-be.

Activities: Art Club 4, Vice President 4; Pep Squad 2, 3; Future Teachers' Club 4; Student Council 2; Tontoquonian Biography Staff 4; Cheer Leader 3, 4.

JUDITH FABIANO
36 Oaklandvale Avenue
Junior College

Ski slopes and skating rinks ... avid football and hockey fan ... LeMans ... will always remember Color Day ... plans a career in retailing and merchandising.

Activities: Art Club 3, 4; Pep squad 4; Usherettes 4; Guidance aid 1, 2, 3, 4; Library aide 1;

WILLIAM OWEN ELLIS III
43 Sterling Ave
College

"Bill" ... blond hair ... enjoys vacations ... tall ... liked the two-platoon system ... never at a loss for words ... a friendly smile.

JOHN ANTHONY
FALASCA, Jr.
21 Willis Street
Trade School

Always smiling ... enjoys all sports ... fur boots? ... works at Saugus Pharmacy ... "That's close!"

Activities: DECA 4; Library Aide 3.

JOHN PHILIP FARAGI, JR.
36 Howard Street
College

"Ferrari" ... sports, cars, hunting ... great football fan ... can be found working at G.E.M. ... pet peeve: homework

PAUL JOSEPH FARRENKOPF
48 Western Ave.
College

"Koff" ... plans a career in Law ... likes skiing—water or snow ... Gloucester Ice House ... enjoys all sports ... blushes a bright crimson ... Don't keep him waiting

Activities: Latin Club 3, 4; Hockey 1, 2, 3, 4; Track 3; Volleyball 2 Library Aide 1, 2, 3; Guidance Aide 2;

ROBERT ERIC FEENER
551 Lincoln Avenue
Navy

"Bob" ... enjoys his shop classes ... football and basketball ... shuns conceited girls ... driving around in his big, grey "boat" ... a future in the Navy lies ahead.

VIOLET ELLEN FEENER
551 Lincoln Avenue
Stewardess School

Quiet "Violet" ... stitches up a fine wardrobe ... works at Saugus General Hospital ... dislikes bossy people ... Oh, the excitement of SHS football games!

FRANK ARTHUR FINEGAN
138 Walnut Street
Trade School

Dark, handsome "Frank" ... a lively member of our boys' gymnastic team ... prefers to be in the game rather than on the sidelines ... pet peeve: people who drive slowly.

Activity: Football 1, 2, 4.

HOWARD BENJAMIN FISHER
58 Ballard Street
Undecided

"Sonny" ... enjoys boxing and wrestling ... making pizzas ... always whistling ... cars and girls ... "nine" ... pet peeve—homework!

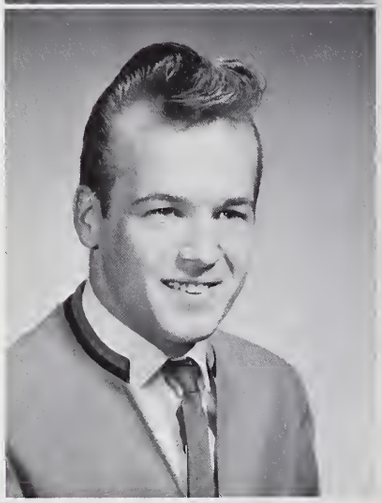

DARLENE GAYLE FLIGHT
30 Biscayne Avenue
Airline Stewardess

"Flighty" ... tall and attractive ... pretty blonde hair ... likes football and hockey ... Arlington ... pet peeve: "Joe Zero".

Activities: Art Club 3; Pep Squad 3;

JOHN FRANZ FLINKFELT
25 Victor Street
College

"Flinky" ... blonde hair ... chemistry classes ... can be seen working at Mac's ... hockey, football and baseball are his favorites ... dislikes people who are tardy.

JOHN FRANCIS FORBES
84 Auburn Street
Trade School

John ... likes mod clothes ... enjoys football and baseball ... noted for his mod boots ... likes to sleep ... Who likes fruit cake??!!

KEVIN PATRICK FORD
17 Linwood Street
College

Friendly, polite Kevin ... Our Football manager ... sports enthusiast ... expert guitarist ... folk music fan ... volleyball ... works at Kennedy's butter and egg store.

Activities: French Club 1, 2, 3; Football Manager 2, 3, 4; Volleyball 3; Hootenany 3; Interact Club 3, 4.

JOANNE BEVERLY FORESTEIRE
71 Hobson Street
Work

"Joanne" ... a shy smile and quiet ways ... homemaking class has led to an interest in cooking and sewing ... basketball fan ... eager to be friends ... sleeping late mornings!

ELEANOR FREDERICK
28 Fairchild Avenue
Work

"Ellie" ... always eager for fun ... Co-operative Clothing ... knocking golf balls around ... working at the Mill Burkes Store ... sewing and cooking ... football ... "Have a good time".

Activities: Style Show 3; Office Aide 2.

LINDA ETHEL FRITZ
2 Bisbee Road

Fritzie ... blond, blond hair! ... her hobby of sewing adds many stylish clothes to her wardrobe ... avoids conceited people ... a waitress at Woolworths

Activities: Art Club 1; Marshal Squad 1, 4; Guidance Aide 1; Style Show 1.

CAROLE VICTORIA GAGAN
1 Emory Court
Business School

Spirited football spectator ... red hair ... can be found working at Woolworth's ... Oh! those short hours with two platoon ... hopes to become a secretary

JAMES FREDERICK GAINES
20 Hampstead Street
College

Jim ... a good student ... interested in dramatics ... has performed in several school plays ... Siamese boxing ... has great writing ability ... plans a future as a college teacher.

Activities: Chess Club 2, 3, 4; Debating Society, President 2, 3; Dramatic Club 2, 3, 4; French Club 2, 3, 4; National Honor Society 3, 4; All School Play 2, 3, 4; Senior Play; Interact, President 3, Vice President 4; National Thespians 2, 3, 4, President 4; Foreign Relations Club 2, 3.

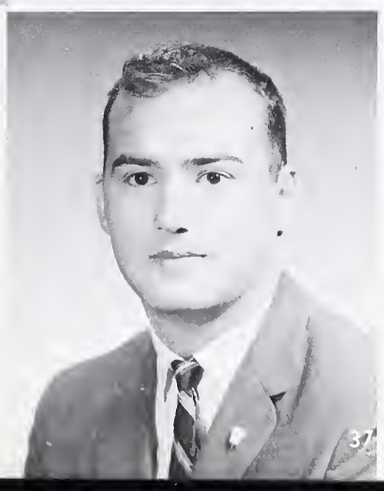

LOUISE MARILYNN GAGLIARDI
70 Springdale Avenue
Business

Petite Lynne ... long, long hair ... pleasing personality ... hates getting up in the morning.

ERIC GEORGE GEDDES
71 School Street
Machinist

"Eric" ... enjoys fixing cars ... football and baseball fan ... can be found working at Cliftondale Pharmacy ... "How-wa-ya".

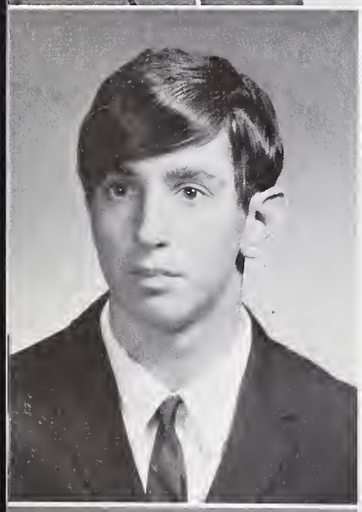

LAWRENCE GIANTONIO
41 School St.
Huntington Prep

"Larry G" ... sports enthusiast ... surfin', Bobby Dylan, and the 'Stones ... dislikes insincere girls ... "If you say so!" ... distinctive dresser ... Senior life is great!

Activities: Board of Directors 1; Marsbal 1; Bowling 1, Treasurer 1; Radio Club 1, Secretary 1; Volleyball 1, 2, 3, 4; One Act Play 1; Baseball 1; Football 1; Hockey 2; Student Council 1;

MURIEL ELAINE HALEY
72 Jasper Street
Home Economics

Quiet and sincere ... enjoys watching football, baseball and hockey ... takes an interest in many S.H.S. clubs ... "Oh, those term papers and projects!"

Activities: Future Homemakers 4, Vice President 4; Math Tesm 2, 3, 4; National Honor Society 3, 4; Library Aide 1.

CLARE ANNETTE HANSON
204 East Woodcrest Drive
Melrose
College

Sweet and sincere "Clare" ... a friendly smile for all ... enjoys bowling and horseback riding ... long vacations.

Activities: Latin Club 2; National Honor Society 3; Office Aide 2.

ARTHUR ROBERT GRABOWSKI
66 Denver Street
College

"Artie" ... one of our football centers ... likes football, naturally! ... "What?" ... works at Santoro's ... hockey fan ... a little bit of work goes a long, long way.

Activities: Treasurer 2; Football 1, 2, 3, 4; Volleyball 2, 3; Tontoquonian Associste Editor; Student Council 2.

LUCINDA GRAY
92 Adams Avenue
College

Petite and peppy Cindy ... attends almost every S.H.S. football and hockey game ... plans to be a professional dancer ... "We gotta get out of this place".

Activities: Bowling Club 2, 3; French Club 2; Marsbal Squad 4; Pep Squad 1, 2, 3; Usberettes 4; Talent Night 2, 4; Library Aide 3.

DENNIS JOHN HANSON
376 Lincoln Avenue

Friendly, outgoing "Den" ... M.C.'s the morning notices ... Saugus High dances ... his pastime is collecting records ... enjoys bowling ... HoJo's ... a career in broadcasting.

Activities: Audio Visual Aides Club 4; Dramatic Club 2, 3; Band Concert 4; Senior Play.

JOHN NORMAN HANSON
36 Adams Avenue
College

"Big John" ... good-natured and popular ... a great asset to our football and hockey teams ... all those years of Latin! ... water and snow skiing, swimming all rate high with him.

Activities: Baseball 3, 4; Football 1, 2, 3, 4; Hockey 1, 2, 3, 4;

MICHAEL GARLAND HARNDEN
32 Basswood Avenue
Business School

Good looking "Mike" ... always a friendly smile ... good natured and well liked ... works at Baker's Shoe Store ... football fan ... tries to avoid grouchy people.

Activities: DECA 4; Band 1

JEANNE GERTRUDE HARRING
387 Central Street
School

"Jeanne" ... loves to make fashionable clothes ... watching television ... biology is really tops ... hockey and basketball games ... talkative and friendly ... good sense of humor.

Activities: Future Homemakers 1, 2, 3, 4; Future Nurses 2.

FREDERICK FRANCIS HARRISON
8 Oak Street
Undecided

"Big Fred" ... Monday morning blues ... soccer and flag football rate ... spirited spectator at all sporting events ... "What happened to the Yanks, huh?"

Activity: Volleyball 3.

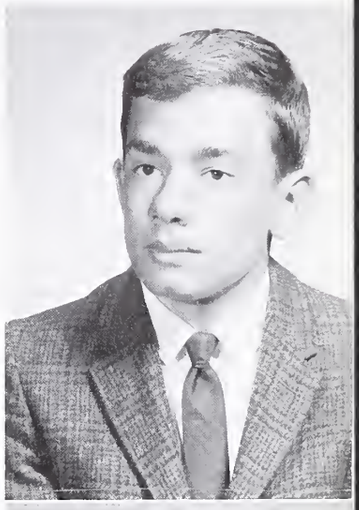

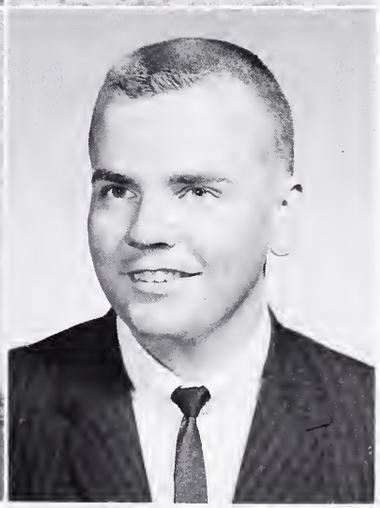

PAUL JAMES HEFFERNAN
178 Essex Street
College

Talkative ... well-known for his unique laugh ... a great sense of humor ... friendly to all ... talented actor ... tennis and swimming ... collegiate 'n cute ... college bound.

Activities: Dramatic Club 4; French Club 3; Interact Club 3; Latin Club 4; National Thespians 4; Senior Play.

PRISCILLA JEAN HARRINGTON
13 Parker Street
Airline Stewardess

Petite and talkative "Cilla" ... enjoys all sports except field hockey ... peanut butter ... enjoys dancing ... Cilla will be a fine stewardess ... "Neat"

Activities: French Club 2; Future Nurses 2, 3; Band Concert 2, 3, 4; Library Aide 1.

THOMAS EDWARD HATCH
66 Clifton Avenue
Business School

Good-natured "Hatchie" ... Lena's Submarine Shop ... Active member of DECA ... bowling and tennis ... good sense of humor and a big smile ... school-spirited ... football and hockey ... wiffle!

Activities: DECA 3, 4—Treasurer 4; Student Council 1, 2; Senior Play;

DEBORAH ANN HICKMAN
295 Walnut Street
College

"Debbie" ... likes art and parties ... enjoys football and hockey games ... sharp earrings ... pizza and coke ... likes everybody at S.H.S. ... blushes easily.

Activities: Guidance Aide 2; Art Club 4 Secretary 4; Latin Club 4.

JUDITH ELIZABETH HIGGINS
2 Rogers Road
College

"Judy" ... likes sports of all kinds, especially football ... parties ... works at Godfried's ... enjoys vacations.

Activities: Pep Squad 2, 3, 4; Marshal Squad 4; French Club 2; Dramatic Club 3.

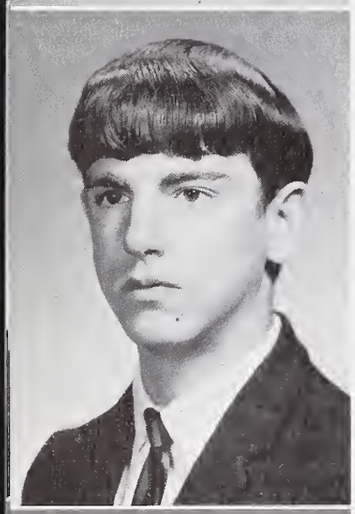

JAMES FRANCIS HOLDEN
29 Westford St.
Electronics

Jim ... ham radio and Karate ... long hair ... enjoys watching or playing football and baseball ... college life ahead, then a future in electronics.

Activities: Radio Club 2; Spanish Club 3, 4; Football 3; Track 3, 4; Volleyball 3.

SANDRA MARIE HOWELL
80 Walnut Street
Work

Cute "Sanka" ... looking for chocolate ... spirited spectator at every SHS sporting event ... "Would you believe" ... people who are late don't rate ... looking for a bright future in the business world.

Activities: Sahico 4; Style Show 1

CAROL ANN HOWELL
726 Broadway
Work

Friendly, outgoing Carol ... enjoys many sports in school —basketball, field hockey, and softball ... skiing ... SHS football games ... "You'll get over it" ... a secretarial career is ahead.

Activities: Basketball 3, 4; Field Hockey 4; Marshal Squad 4; Sahico 4

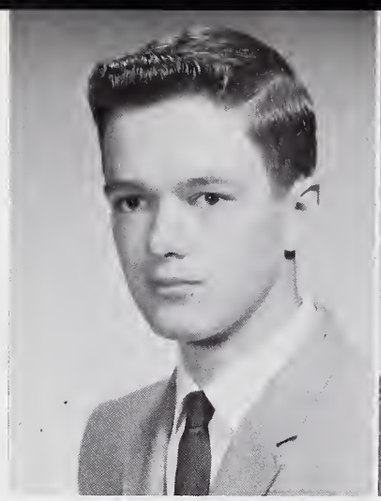

FRANCIS WALTER HOCKMUTH
3 Clifton Street
College

Clean-cut "Frank" ... lively and friendly ... football, hockey, baseball, basketball ... Elm Farm employee ... hates to do homework on the weekends.

Activities: Interact Club 3, 4, Secretary 4; Spanish Club 3.

MARILYN LOUISE HOLBROOK
21 Westford St.
Business School

Marilyn ... constant chatter ...interested in dramatics ... in many school plays—remember Incognito? ... plays the organ ... happy outlook on life ... "This is Loella Snoopnose."

Activities: Dramatic Club 2, 3, 4—President 4; French Club 2; Future Homemakers Club 3—Vice President 3; National Thespians 3, 4—Secretary 4; Style Show 3, 4; Library Aide 1, 2, 3; Senior Play All School Play 2, 3

PAUL NORMAN HUNTER
23 Summer Drive
College

Paul ... well dressed in thick sweaters ... golf and bikes ... always ready to help out at guidance ... Color Day ... football fan ... plans a career in the field of guidance.

Activities: Spanish Club 3; Student Council 1, 2, 3; Tontoquonian Associate Editor 4; Volleyball 2, 3, 4; Band 1, 2, 3, 4; Cross Country 2, 3.

SUSAN JAYNE HURLBURT
6 Wason Rd.
Teacher

"Jayne" ... long blonde hair ... Beautiful clothes ... peppy cheerleader ... Sammy, french-fries and proms ... pet peeve—people who cut into line ... Brotherhood representative

Activities: Board of Directors 3, 4; French Club 2, 3; Marshal Squad 4; Math Team 2; National Honor Society 2; Pep Squad 2; Student Council 1, 2; Basketball 2, 3, 4; Cheerleader 3, 4; Office Aide 1, 2, 3, 4. Brotherhood Representative 4

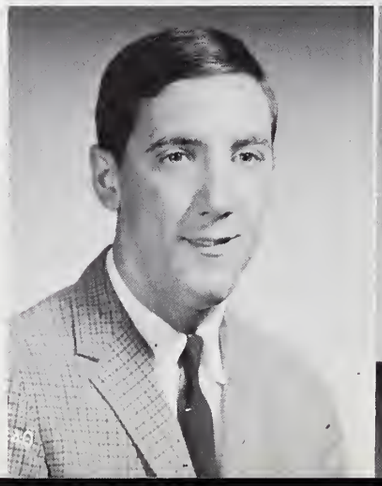

BONNIE GAIL HUSSON
73 Jasper Street

Blushing Bonnie ... very, very talkative ... Latin classes ... sharp clothes, which she makes ... friendly and smiling ... strumming on her guitar ... earrings ... supports our Sachem eleven ... good sense of humor.

Activities: Chess Club 3, 4; French Club 3; Latin Club 2, 3, 4—Secretary 3; Library Aide 1

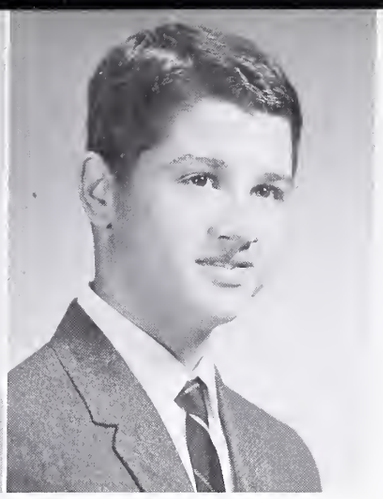

PETER IENGO
6 Athens Drive
College

Energetic and talkative Peter ... all sports interest ... friendly and cheerful ... admires SHS's school-spirited student body.

Activities: Latin Club 1, 2; Baseball 3, 4; Track 2; Volleyball 3, 4; Library Aide 1, 2, 3, 4;

DEIDRE MARY KELLEY
24 Appleton St.
Business School

Pint size package of pep ... captain of the basketball cheerleaders ... always on the go ... friendly and fun-loving ... a hockey fan ... bouncy blonde hair ... Dee.

Activities: Latin Club 2; Marshal Squad 4; Pep Squad 2; Usherettes 4; Cheer Leader 3, 4—Captain 4; Senior Play.

ELEANOR LEAH KELLOWAY
17 Bristow Street
Business School

Good seamstress ... Co-operative clothing ... bowling lanes and first downs ... half day sessions were great ... Italian food ... don't be late—it bothers Eleanor.

Activities: Style Show 1, 2, 3, 4; Library Aide 3; Dramatics 3;

JANET MARIE KIERSTEAD
46 Dudley Street
College

Pretty and quiet ... long, long hair ... "Parlez-vous francais? ... artistically inclined ... enthusiastic football spectator ... shy ... well liked by all who know her.

Activities: Art Club 4; French Club 1, 2; Guidance Aide 1, 2, 3, 4;

MICHAEL HERBERT KIMBALL
37 Evergreen Street
College

"Mike" ... quiet, sincere ... our powerful halfback ... also excels in gymnastics and track ... likes the students at S.H.S. ... pet peeve—crowded corridors.

Activities: Football 1, 2, 3, 4; Track 1, 2, 3, 4.

ELLEN BURBANK KENERSON
10 Laurel Street
Business School

Sweet and soft-spoken Ellen ... liked by all ... beautiful red hair ... well dressed ... likes to ski ... a follower of all S.H.S. sports ... the senior play!

Activities: Art Club 4; Future Homemakers Club 4; Pep Squad 2; Ski Club 2; Guidance Aide 4; Senior Play

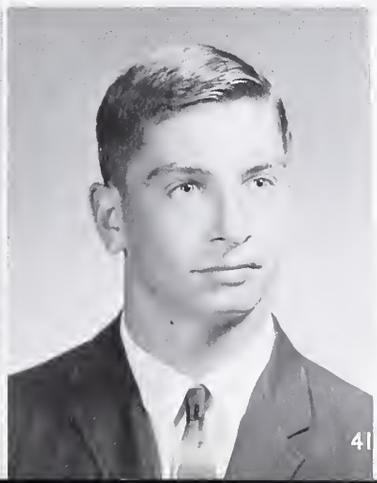

FRANCIS JOSEPH KIMBERLEY
6 Susan Drive
College

"Kimm" came to S.H.S. in our junior year ... sophisticated, good-looking and oh, so friendly ... traveling around, meeting new people ... a little green Renault ... does he ever wear the same thing twice?

Activities: Art Club 3; Football 2, 3; Hockey 1, 2, 3.

RICHARD JACKMAN
10½ Eustis Street
Technical School

Tall and good looking "Jack" ... a great asset to the SHS football squad ... annoyed by girls who smoke in public ... ski enthusiast ...

Activities: Audio Visual Aides Club 4; Baseball 3; Basketball 2, 3; Football 1, 3, 4; Volleyball 3, 4.

MICHAEL LEON KMITA
20 Spencer Avenue
College

Stamp and coin collecting ... gym classes ... all sports ... girls who smoke don't rate ... "What a nerve!"

RICHARD KOTCHIAN
15 Wren Street
Service

"Richie" ... athletic ... weight lifting, gymnastics and most sports ... Jeeps and Fords, but no '57 Chevies ... works hard at Route 1 Golf during the summer ... will enter the service after graduation.

MARY LEE KRZYWICKI
23 Guild Road
Airline Stewardess

"Phyllis Diller" ... cute and lively ... avid spectator at all S.H.S. sports events ... pickle and mayonnaise sandwiches ... "That's all part of being cool."

Activities: Bowling Club 3; French Club 2, 3; Marshal Squad 4; Pep Squad 2, 3; Library Aide 2, 3.

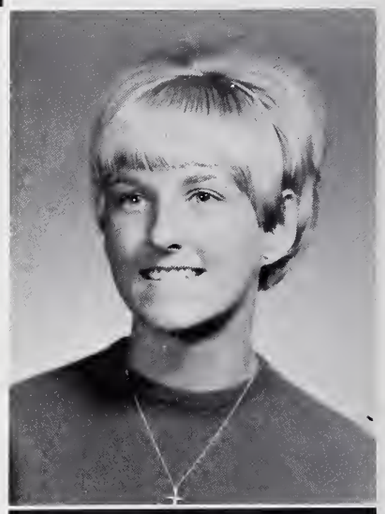

BRENDA MARIE KULIKOSKI
22 Sapphire Road

Brenda ... friendly ... football is THE sport ... enjoys drawing and dancing ... always punctual to the minute ... SHS formals ... dislikes people who talk about others.

Activity: Sahico Club 4.

DAVID JOHN LANDRY
21 Norman Road
College

Dave ... sharp clothes and long hair ... pretty girls and fast cars ... Everett High ... big, big eyes ... Arcade Bazaar ... future includes a college education.

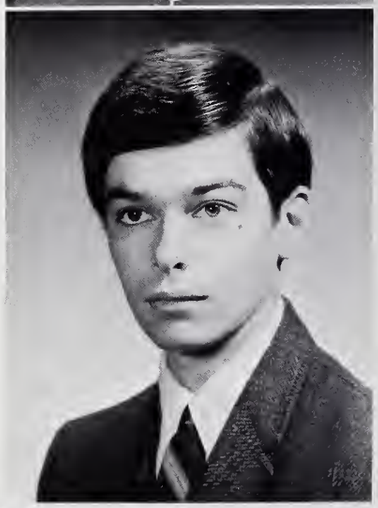

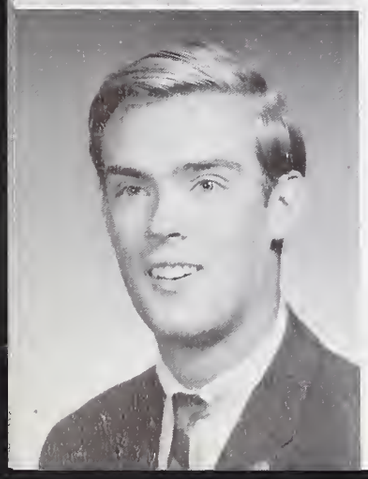

EDWARD FRANCIS LANE
32 Henry Street
College

"Charles Locke" (remember last year's all school play?) ... the S.H.S. camera club ... quiet, but always thinking ... good-natured and friendly ... "Ed Ned".

Activities: Debating Society; Dramatic Club 1, 2, 3, 4; Interact Club 2, 3, 4; Latin Club 2, 3 Math Team 2; National Thespians 2, 3, 4—Treasurer 3; Photography 1, 2, 3, 4—President 4, Vice President 3; Tontoquonian Photography Staff 4; Style Show 3; Library Aide 1, 2, 4; All School Play 2, 3, 4; One Act Play 2 Senior Play; LEAP Tutoring 4;

RAYMOND JOHN LaROUCHE
53 Eagle Road
Navy

"Ray" ... always punctual ... enjoys bowling, football, baseball, basketball ... tinkering with cars in spare time ... plans a career in mathematics

Activities: Bowling Club 3.

MARIE ANGELA
LaVECCHIO
6 Alfred Road
College

Marie ... always on the lookout for fun ... short hair ... likes to climb mountains ... when she laughs she cries ... loyal supporter of all S.H.S. sports ... Who walks down ski slopes??

Activities: Dramatics 2, 3; French Club 3; Latin Club 2, 3; Pep Squad 2, 3; Usherettes 4—Second Lieutenant; Tontoquonian Biography Staff; Office Aide 1, 2.

CLAIRE LUCILLE
LAWRENCE
17 Makepeace Road
Business School

Sweet, amiable Claire ... her sewing ability has given her a very nice wardrobe ... hockey and football fan ... always where the action is!

Activity: Style Show 1, 2, 3, 4.

DOROTHY JEAN LaVOIE
4 Williams Avenue
Lynn Plus

"Ditto" ... footballs and dances are both great ... has enjoyed membership in the Pep Squad ... likes Data Processing ... always a sweet smile for a friendly person ... "Oh, no!"

Activity: Pep Squad 1, 2, 3;

DOREEN THERESA
LeBLANC
25 Grandview Avenue
College

"Teeny Reeny" ... peppy and energetic ... always on the go ... people, people, people are her enjoyment ... remember the Senior Car Wash?

Activities: Art Club 3; Dramatic Club 2; French Club 1, 2; Future Teachers Club 4; Pep Squad 2, 3, 4; Spanish Club 3; Talent Night 4; Library Aide 2.

ALISON BETTY LECK
55 Fairmount Street
Teacher

"Al" ... expressive eyes and long brown hair ... makes her own clothes ... loves to dance ... matching shoes and pocket books ... pet peeve—mosquitoes.

Activities: Class Board of Directors 4; Art Club 3, 4; Future Teachers 3, 4; Marshal Squad 4; Usherettes 4—Captain 4; Field Hockey Manager 3; Office Aide 1, 2, 3, 4; Girls' Club Cabinet 4.

DIANE MARIE LeDONNE
425 Central Street
College

Friendly, smiling "Di" ... sports fan ... great sense of humor ... likes sitting on the beach ... mountain climbing? ... works in her father's store after school.

Activities: Dramatic Club 3; Future Nurses 2; Art Club 4; Latin Club 2, 3—Treasurer 3; Marshal Squad 4; Pep Squad 2, 3; Student Council 1; Tontoquonian Biography Staff 4.

DAVID STEVEN
LEIGHTON
34 Cleveland Avenue
Airlines School

"Dave" ... friendly and always ready for fun ... participates in many S.H.S. activities ... can be found working at Zayre's ... especially enjoys football and hockey ... looks forward to a career in the airlines.

Activities: Bowling Club 3; Marshal Squad 4; Spanish Club 3; Football 1.

HARLEY WARREN LEVER
29 Park Street
Drafting Engineer

Jolly "Leve" ... cut-off sweaters and sweat shirts ... motorcycles, football and hockey ... avoids girls who chew gum ... "You can think up a better excuse than that!"

Activities: Football 1, 2, 3, 4; Volleyball 2

KAREN JEANNE LINDSEY
35 Pearson St.
Practical Nursing

"Karen" ... long blond hair ... enjoys watching all sports ... shuns conceited people ... in her free time she likes to bowl and to skate ... will make a fine nurse

Activities: One Act Play 3; Hootenany 3.

GEORGE RANDOLPH LONG
29 Birch Street
Air Force

Good performance in the gymnastics show ... stock boy at Anderson Little's ... likes to listen to records ... boot shoes.

Activities: Baseball 3, 4; Talent Night 4.

GERALDINE MAY LUMSDEN
25 Denver Street
College

Smiling "Gerry" ... friendly and always happy ... football rates #1 ... hats and more hats ... plays basketball ... will always remember S.H.S. for its spirited students ... Future U.S. history teacher.

Activities: Pep Squad—Captain 4; Library Aide 1.

MARIE HELENA LOISELLE
5 Horton Street
College

Our little and lively Student Council President ... shiny black hair ... always laughing ... "Are you kidding?" ... outgoing ... everyone's pal ... a future teacher ... has contributed much to S.H.S.

Activities: Class Board of Directors 4; Student Council 2, 3, 4—President 4.

RICHARD MICHAEL LOMBARDO
201 Lynn Fells Parkway
College

"Bard" ... good-looking ... fast cars and sports ... Ho-Jo's is the place ... a valuable member of our football and track teams ... dislikes people who are always late ... "Calm down".

Activities: Football 1, 2, 3, 4; Track 3, 4; Volleyball 3, 2.

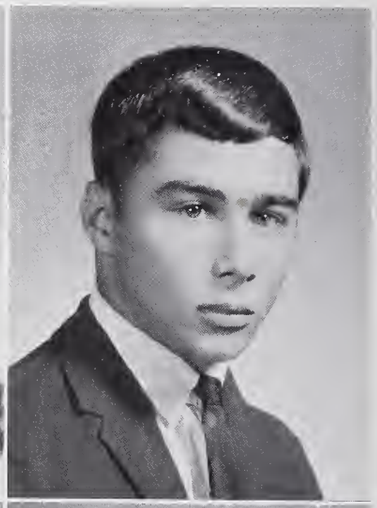

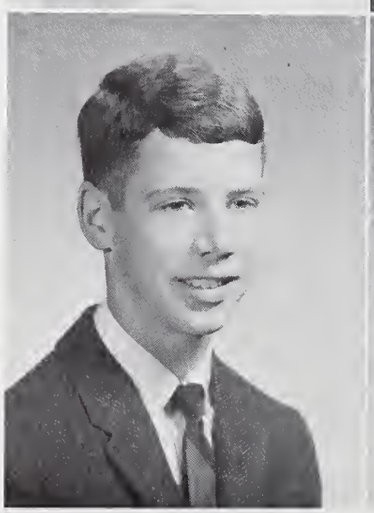

ROBERT FREDERICK LOVETT
8 Wilson Street
College

"Bob" ... enjoys baseball, cross country, but is most interested in hockey ... friendly to every one ... "Mosquito" ... usually found riding around on a little Honda ... looking forward eagerly to college.

Activities: Audio Visual Aides Club 3, 4—Vice President 4; Baseball 2; Hockey 1, 2, 3, 4.

KATHRYN ANN LUMSDEN
28 Auburn Street
Teacher

"Kathy" ... quiet and sincere ... bright red hair ... makes her own clothes ... likes the color blue ... enjoys basketball ... pet peeve—gym classes

Activity: Style Show 3, 4.

PATRICIA ANN LYONS
3 Highland Park
College

Pat ... East Shore Beach ... Star Market cashier ... can be seen at S.H.S. football and basketball games ... dislikes conceited boys ... mountain climbing is really a lot of fun!!!!

Activities: Future Nurses Club 1, 2, 3; Math Team 2, 3, 4; National Honor Society 2; Pep Squad 1, 2, 3; Guidance Aide 4; Glee Club 1, 2.

RICHARD LAWRENCE MABEE
29 Henry Street
College

Smart, friendly "Ricardo" ... looks nice in Cinema red ... always plenty of time for track and gymnastics ... cars and more cars ... too much homework

Activities: Chess Club 4; Spanish Club 4.

ANGELO JAMES LUNT
12 Summet Ave.
College

Good-looking, well-dressed "Butch" ... sports fan ... dislikes conceited girls ... "'scuse me" ... HoJo's and the beach ... enjoys anyone's party.

Library Aide 1, 2, 3; Guidance Aide 2

BONNY GENE MACLEOD
55 Hesper Street
Marriage

Very friendly ... cooking, reading, green VW's and Indian summer ... anyone for a volcano centerpiece for a Hawaiian Dinner? ... Heck Allen's ... Oh, those people who stop short in the corridors! ... "What can I say?"

Activity: Guidance Aide 1.

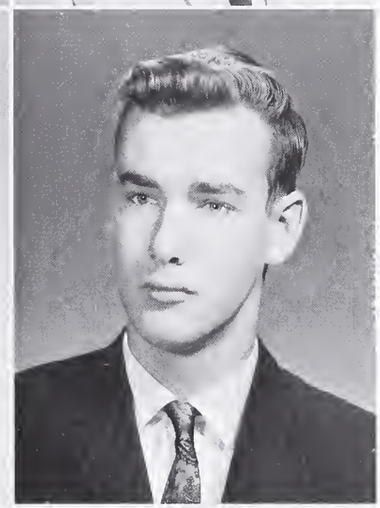

GILBERT JOSEPH MAES
88 Fairmount Avenue
College

Quiet and reserved Gilbert ... a diligent student ... birdwatching and skating take up his free time ... pet peeve—copycats ... his interest in nature will be a great asset in his career as a Forest Ranger

BARBARAJEAN McNEILL
3 Richard Street
College

Anybody seen a little red Mustang? ... beautiful long hair ... ski trips up north ... winter fun down south ... warming the bleachers at Stackpole field ... enthusiastic, fun-loving "BJ".

Activities: Associate Editor of the Tontoquonian 4; Dramatic Club 3; French Club 3, 4—Vice President 4; Pep Squad 4; Guidance Aide 4.

ROBERT VINCENT MADDEN
100 Fairmount Avenue
Undecided

Quiet "Bob" ... enjoys working in the shop ... usually attends S.H.S. sports events ... works evenings at Zayre's

Activities: Volleyball 2; Ski Club 2.

DANIEL JAMES MAESTRANZI
26 Pleasant Avenue
College

Always on the go ... quick wit and a ready smile ... active member of V.A. ... seen at all SHS sporting activities ... always ready for conversation ... popular "Dan".

Activity: Audio Visual Aides Club 3, 4.

REGINA MARIE MAGNON
10 Second Street

"Gina" ... long blond hair ... devoted hockey fan ... cheers at basketball game ... participates in many S.H.S. activities ... pet peeve—Pennsylvania ... "No, sir!"

Activities: Pep Squad 1, 2; Sabico Club 4; Cheer Leader 3, 4; Senior Play.

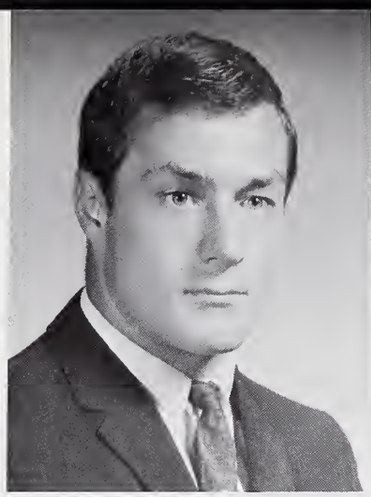

EDWARD JAMES MAGUIRE
9 Westland Avenue
College

Big, athletic, muscular Eddie ... sports, sports, sports ... Co-captain of the Sachems' football team ... an asset to our track team ... agile gymnast.

Activities: Football 1, 2, 3, 4; Co-Captain 4; Track 2, 3, 4.

MAUREEN JUDE MAHAR
33 Summer Drive
College

Attractive Maureen ... long, shiny hair ... lively and always looking for fun ... enjoys vacations ...

Activities: Art Club 3, 4; Dramatic Club 3; Marshal Squad 4; Pep Squad 2, 3; Style Show 3.

CATHERINE MARIE MAHER
111 Sweetwater St.
Fashion Designing

Smiling Cathy ... quick witted and gay ... enjoys all sports ... blonde boys? ... oh, those sewing classes ... stays away from conceited boys.

Activities: Bowling 2, 3; Future Homemakers Club 4; French Club 3; Marshal Squad 4; Usherettes 4; Guidance Aide 1.

STEPHEN PAUL MALGERI
8 Hull Drive
College

Blond, Good-looking "Mal" one of our "Super Sachems" ... Sears' tobacco counter ... gymnastic star ... good sense of humor and lively personality ... bound to find success in his career as a physical education teacher.

Activities: Latin Club 4; Football 1, 2, 3, 4; Track 2, 3; Volleyball 2, 3;

GAIL ELIZABETH MANDEVILLE
20 Davis Street
College

"Mandy" ... well-liked ... our peppy and petite football cheerleader ... popcorn ... a Touraine's store employee ... can be seen at all S.H.S. activities.

Activities: French Club 2; Latin Club 4; Marshal Squad 4; National Honor Society 2, 3, 4; Pep Squad 2; Student Council 2; Usherettes 4; Cheer Leader 3, 4; Talent Night 2; Style Show 2.

GEORGE BENJAMIN MARLIN
23 Holland Street
College

Tall and good-looking ... likes to lift weights ... tennis, baseball and football enthusiast ... works at the Hotel Statler during the summer ... plans for a college education.

Activities: Track 2; 4; Volleyball 4.

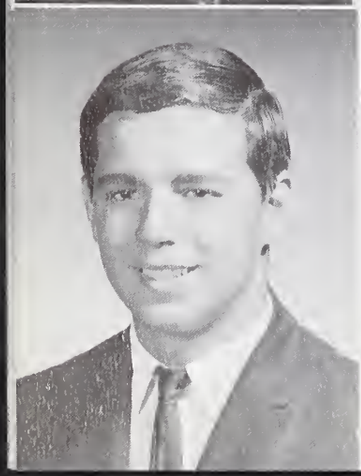

JAMES JOSEPH MANCUSO
3 Saville Street
College

Personality plus, that's Jim! ... cranberry sportscars are great ... summer surfing ... fighting for the hockey puck ... steaming down Stackpole field ... always a commotion ... co-captain of our hockey team

Audio Visual Aides Club 3, 4; Baseball 3; Football 1, 2, 3, 4; Hockey 1, 2, 3, 4, Co-Captain 4; Volleyball 2, 3, 4.

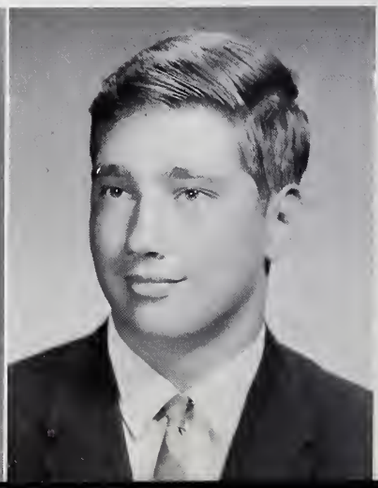

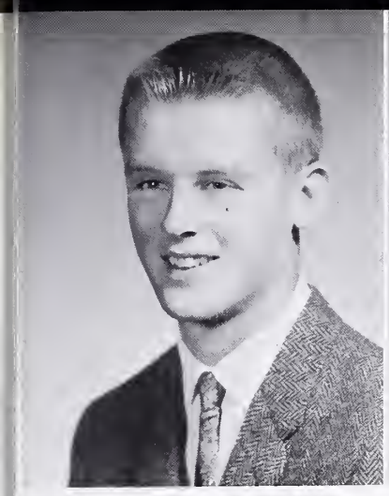

BRUCE ANTHONY
MAXWELL
58 Summer Street
College

Tall, smiling "Max" ... excels at hockey and baseball ... coin and stamp collecting ... math has captured his interest ... snack-time is fun-time ... future in field of engineering.

Activities: Baseball 2, 3, 4; Hockey 1, 2, 3, 4; Euclidians Club 2; Spanish Club 2; Cross Country 2, 3.

MARGARET MARY
MAZZONE
58 Dudley Street
College

Lively "Mag" ... pretty and petite ... makes her own clothes ... short, short hair ... seen working at GEM ... enjoys rallies and Color Day ... Jade East??

Activity: Art Club 2, 3, 4.

CHARLES PATRICK
McCARTHY
19 Aron Street

Fun-loving Charlie ... cute and popular ... rings and tumbling in gymnastics ... plays a cool guitar ... center of activity at all SHS dances ... plans to be a salesman.

Activities: Football 1, 2; Track 1; Volleyball 2, 4; Talent Night 1.

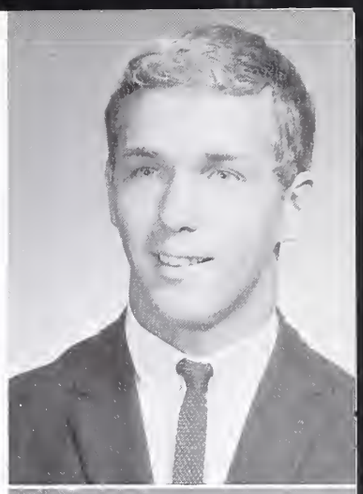

DIANNE BERTHA
McCULEY
21 Sterling Avenue
Business School

Lively "Di" ... a friend to all ... pepper pizza ... little red Triumphs ... enjoys all sports ... a valuable member of the band ... Know-it-alls, stay away from Culley!

Activities: Future Teachers 3; Marshal Squad 4; Tontoquonian Biography Staff 4; Band 1, 2, 3, 4.

WILLIAM PATRICK
McKENNA III
41 Longwood Avenue

Humorous "Billy" ... enjoys tinkering with automobiles ... strumming on his guitar ... carefree and easy-going ... girls ... punctual? NEVER!

Activities: Band 1, 2; Talent Night 3; Glee Club 2

HENRY RICHARD
McKEEVER
10 Atherton Street
College

Cute and lively "Bunky" ... so friendly ... works at Conley and Daggett's trips galore ... Pet peeve—the dentist drill ... shines in baseball and volleyball ...

Activities: Bowling 2, 3; Chess 1, 2; French Club 1, 2; Latin Club 2, 3; Ski Club 1, 2, 3; Volleyball 2, 3; Future Teachers 2, 3;

KATHLEEN ANN
McGRATH
52 Hurd Avenue
College

"Kathy" ... quiet and gentle mannerisms ... concern for others ... gorgeous blond hair ... "Mod" clothes, gymnastics, horses, the Rolling Stones ... a sure success as a Social Worker.

Activities: National Honor Society 3, 4; Guidance Aide 2, 3.

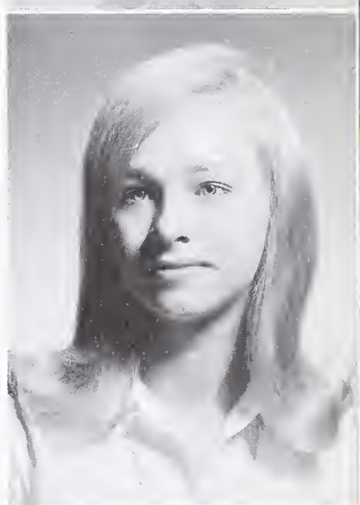

MARY JOAN McKENZIE
9 Hull Drive
College

Quick witted ... guitars and folk music ... enjoys skiing, golf, and reading ... Donkey Basketball is great ... Grant's ... pet peeve—conceited people ... she'll make a fine Medical Technologist.

Activities: Euclidians 2, 3; French Club 2, 3; Future Teachers 2, 3, 4; Math Team 2, 3; Library Aide 4; Senior Play.

LORRAINE McKINNON
19 Maple Street
Business College

Cute and lively Lorainne ... a smile or a blush ... snow-covered slopes and skiing ... snapping gum ... smart dresser ... enthusiastic about sports ... parties!

Activity: Pep Squad 1, 2, 3;

MARY LOU McLAUGHLIN
14 Avon Street
Junior College

Friendly, soft-spoken Mary Lou ... enjoys spending summer days at the beach ... spectator at all football and basketball games ... her warm heart and sincerity are qualities which will make her a fine nurse.

Activities: DECA 4 Future Nurses 4; Marsbal Squad 4; Pep Squad 2, 3, 4;

JANET MARION MERRIFIELD
32 Summer Street
Business School

Quiet, sincere "Janet" ... tennis rackets and bowling balls ... hamburgers and french fries always taste great ... football in fall, hockey in winter ... some lucky doctor's secretary in years to come.

Activity: Future Homemakers 3.

STEPHEN DOUGLAS MESERVE
56 Fairmount Avenue
Business College

Quiet "Bush" ... member of the S.H.S. band ... an interest in cars ... clerk at Grant's ... music and sports ... will make a good accountant.

Activity: Band 1, 2, 3, 4;

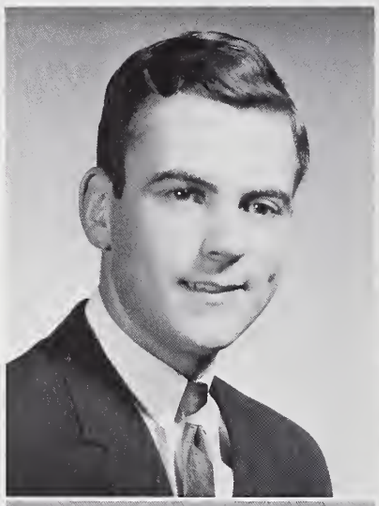

JOSEPH DANIEL MEUSE
22 Forest Street
College

Joe ... always friendly with a big grin ... football and surfing ... looks forward to week-ends ... popular ... expressive eyes and face ... college ahead!

Activities: Class Treasurer 1; Student Council 1, 2; Baseball 3; Football 2, 3, 4; Hockey 2; Track 3; Volleyball 3, 4; Library Aide 2, 3.

BRENDA JOSEPHINE MILANO
22 Laurine Road
Social Secretary

'Barney" ... enjoys horseback riding and snow and water skiing ... football and hockey fan ... lively sense of humor.

Activities: Student Council 2; Style Show 3; Library Aide 3; Dramatics Club 3;

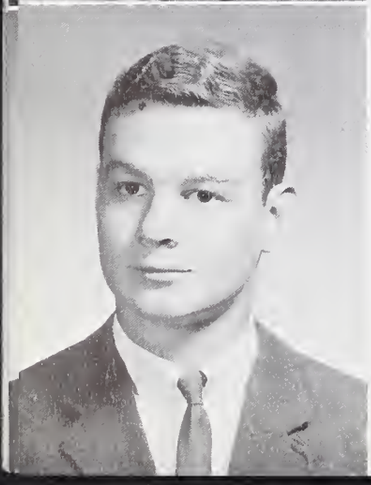

MICHAEL LOUIS MILANO
22 Gilway Street

Friendly Mike ... enjoys football and baseball ... party man ... dislikes girls who giggle ... tall and good-looking ... class of '67 is the greatest!

Activities: Football 1, 2, 3, 4; Track 3, 4; Volleyball 4;

MARY LEE MILLER
13 Second Street
College

Sweet, warmhearted Mary Lee ... enjoys skiing and horseback riding ... football, baseball, and basketball fan ... a career as a laboratory technicians lies ahead.

Activities: Pep Squad 3; Usherettes 4.

LINDA ARLENE WORMSTEAD
12 Fairmount Avenue
Nursing

"Lin" ... friendly and outgoing ... enjoys watching basketball and football games ... pet peeve: rainy Monday mornings ... a nurse to be ... a sure success.

Activities: Spanisb 3, 4, Secretary 3; Future Nurses Club 3, 4.

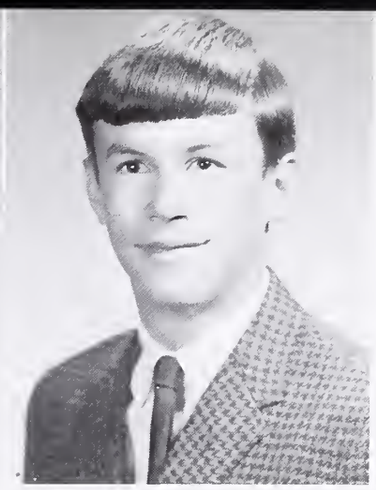

JEFFREY GEORGE WRIGHT
21 Farrington Avenue
College

Popular "Jeff" ... always ready for a good time ... likes weekends because there's no school ... good-looking ... enjoys basketball and cross country ... pet peeve: spoons!

Activities: Audio Visual Aidea 3, 4, Secretary 4; Basketball 1, 2, 3; Track 2, 3, 4; Volleyball 2, 3, 4.

ARTHUR PETER TAMASI
10 Gilway Road
College

"Arthur" ... interested in business ... sports-minded, football and basketball especially ... gas stations ... collegiate life ahead.

JOHN SYDNEY TOBIN
13 Curtis Road
College

Easy going, friendly, lots of fun ... track and cross country ... SHS biology classes ... "Theoretically speaking", John likes all sports.

Activities: Basketball 1; Track 2; Cross Country 1.

KATHLEEN TOLAND
11 Essex Street
IBM School

"Kath" ... new to S.H.S. in her senior year ... eager to make new friends ... sporting interests include volleyball, softball, and basketball ... hates to get up early ... "Leave the driving to me!"

JOANNE ALBERTA MAZZONE
7 Lindrell Street
Business School

Sincere and quiet ... often found engrossed in a good novel ... enjoys all sports ... swimming is her favorite ... a business career awaits.

PAUL DANIEL MCKINNON
19 Maple Street
Cooking School

Friendly "Shrimps" ... works at Sears' Coffee Shop ... likes watching football and hockey games ... pet peeve: girls who snap gum ... Paul will make a fine chef some day.

Activities: Latin Club 4; Football 1, 2; Volleyball 3.

CHARLES JOHN MORTELLITE
9 School Street
College

"Charlie" ... shy and quiet ... bothered by chewed fingernails and persistent tapping ... bowling, football, baseball ... Shrimp boat ... "We'll see!"

SHAWN FRANCIS O'BRIEN
34 Main Street
Undecided

Big, happy-go-lucky Shawn ... distinctive walk ... cut off sweatshirts and sneakers ... long hair ... likes to eat ... interested in dramatics ... Anyone for a joke? ... "I care, too, right!"

Activities: Interact Club 2; Dramatics Club 4; Senior Play; All School Play 4; Musical 2, 3, 4.

DANIEL MICHAEL RODEN
35 Castle Rock Road
College

Tall, easy-going "Dan" ... Star Market employee ... sincere ... Latin student ... tinkering with his car ... college ahead.

Activities: Latin Club 4; Football 1, 2; Volleyball 3.

LORRAINE JEAN SALVO
324 Lynn Fells Parkway

Enthusiastic D.E.C.A. student ... fun in dramatics ... student director of "Incognito" ... '66 white S. S. is nice ... dancing and fast music ... baseball ... "Really?"

1967

Class Officers and Board of Directors

Left to right: Jonathan Trefry, Marie Loiselle, Diane Doherty, Douglas Woodward, John Dancewicz, Phillip Giorgetti, Jayne Hurlbert, Alison Leck. ADVISORS—Anthony DeMatteo, Robert Clark

CLASS OFFICERS

1963 — 1966

Row 1—Voula Agganis, Christine Vatcher, Jayne Hurlbert, Diane Doherty; *Row 2*—Jonathan Trefry, Thomas Dewing, Richard Salsman; *Row 3*—Carmen D'Amico, Arthur Grabowski; *Row 4*—Vincent Paolini, John Dancewicz, Douglas Woodward

In Memoriam

Lucille DeVincenzi

To your faithful,
O, Lord,
Life is changed —
Not taken away.

Who's Who

A Friend Is . . .

Friendliest

Gary Sund Carol Clayton

Most Courteous

Paul Uga Christine Vatcher

Most Cheerful

Patsy Dethomas

Laurita Walsh

Most Sincere

Paul Scire Rebecca Sanborn

Most Dependable

Phillip Giorgetti Voula Angannis

Happiness Is Being . . .

Best Dancers

Virginia Colarusso Charles McCarthy

Most Talented

Lucinda Gray William Warren

Best Athletes

Louise Bucchiere Christie Serino

Most Sophisticated

Francis Kimberly Annelle Diminico

Class Artists

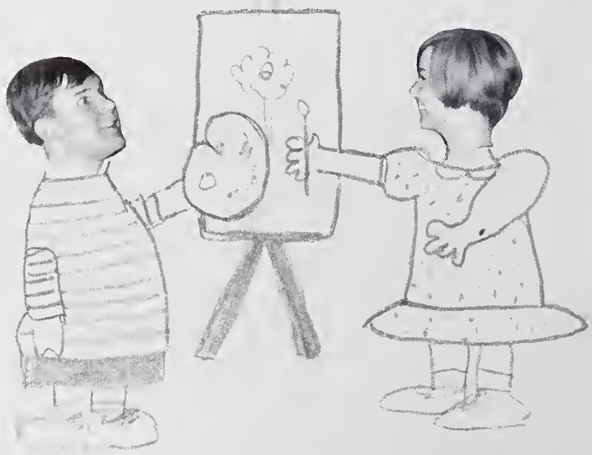

Stephen Spofeard Nancy Murray

Joy Is Being . . .

Most Absent-Minded

Carol Venza

Stanley Russo

Class Wit

Lawrence Silipigni

Jeanette Dicarlo

Most Talkative

Robert Saefer

Nancy Dumbrowski

Class Blusher

Theodore Brierley

Janet Kierstead

Typical Teen

Dierdre Kelley

Thomas Dewing

Security Is Being . . .

Best Combination Of Beauty and Brains

Jayne Hurlbert

Douglas Woodward

Most Helpful To S.H.S.

James Gaines

Marie Loiselle

Most Likely To Succeed

John Dancewicz Barbara Jean McNeill

Most Ambitious

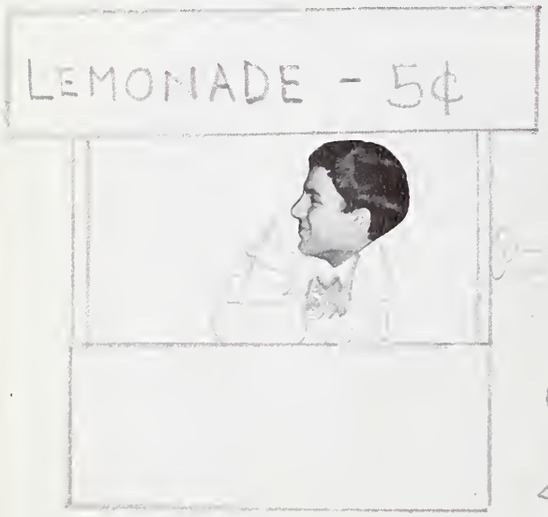

James Pignato

Stephanie Sim

Most Popular

Frederick Conti

Piang Dolterty

Best Dressed

Best Looking

Sharon Silver Vincent Paolini

Student Government Representative

John Dancewicz

National Merit Finalist

James Gaines

D.A.R. Good Citizen

Voula Angannis

Brotherhood Representative

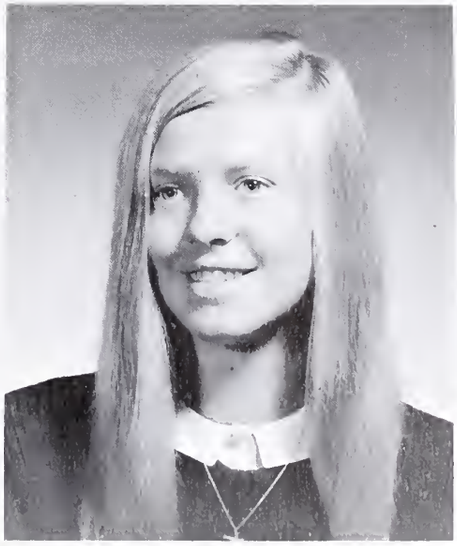

Jayne Hurlbert

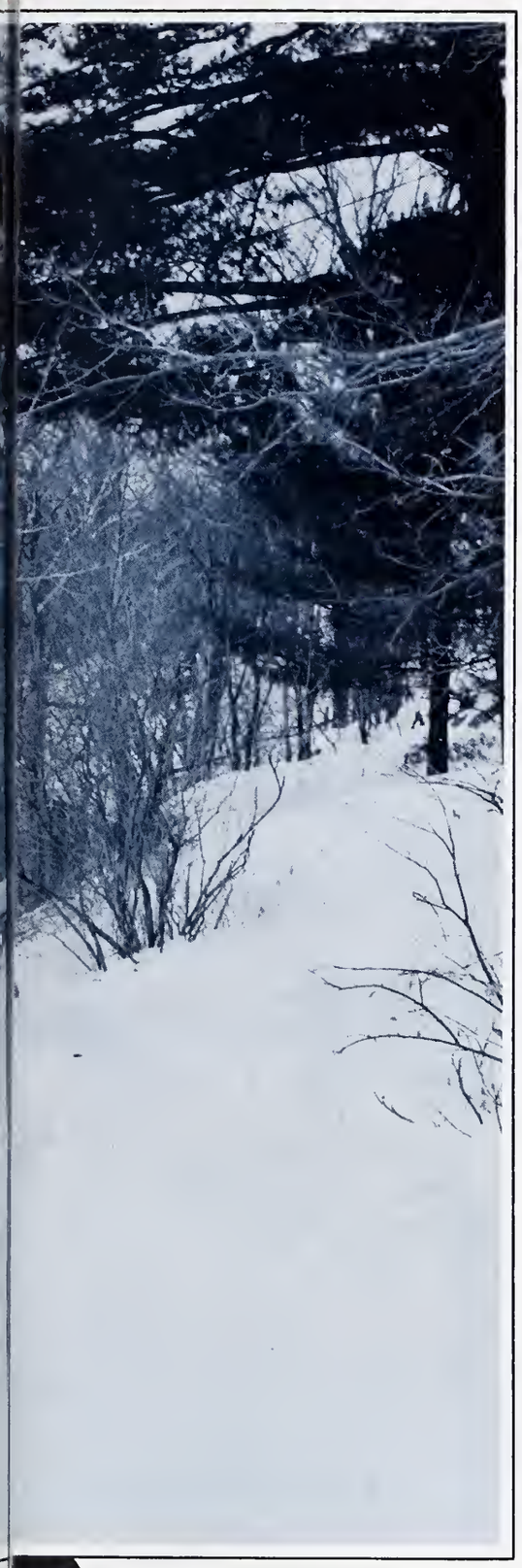

UNDERCLASSMEN

Class Of 1968

Officers

ADVISORS:
Mr. Richard Tibbetts
Miss Marcella White
OFFICERS:
Pres.: George Anderson
Vice Pres.: Lynne Aronson
Sec.: Melinda Spofford
Treas.: Cheryl McCarron
Board Of Directors:
Patricia Burns
Lois Graham
Janice McGonagle
Patricia Sorenson
Joanne Valasunas

E-02

Row 1: Lucille DiBlasio, Priscilla Casey, Lynne Aronson, Donald Clark, Linda Scanzillo, Stephanie Ciulla.
Row 2: Ethel Ianniciello, David Forni, Sharon Popp, Edward Burke, Marilyn D'Amico, Dennis Hnatowicz, Christine Venti.
Row 3: George Anderson, Susan Newbury, Paul Kontos, Carolyn Whelton Bruce Nickerson, Carol Knight, Paul Smith.

E-05

Row 1: Anne Collins, Janice Fournier, Gayle Merrithew, Catherine Sylvia, Susan Beverage, Regina Gudaitis.
Row 2: Diane Donovan, Thomas Surette, Kathryn Marciano, William Emma, Lisa Lindquist, Joseph Gallo, Julianne Ireson.
Row 3: Robert Scarpa, Gayle Procopio, Philip Anderson, Marilyn White, Cecil Bishop, Phyllis Palumbo.

E-06

Row 1: George Paris, Olga Anganis, Robert Pagliarulo, Eileen Martin, William Spadafora, Nancy Clayton, James Walker.
Row 2: Kenneth Johnson, Linda Burke, Henry Paolini, Christina Whyte, James Blanchard Patricia Sorenson, Paul Kostecki, Karen Harnden.
Row 3: Kathleen Iwanowicz, Edward Jarvis, Linda DiMinico, Kenneth Prout, Janet Monroe, Frederick Williams, Jo Ann Lipkiewicz.

E-07

Row 1: Sheila Hill, Laurie Ellis, Sandra Gudaitis, Vera Harnden, Donna Shay, Diane Livolsi.
Row 2: Patricia Denning, Leonard Aubrey, Diane Thompson, Robert Chaffee, Rita Cuddi, Walter Nickerson, Joyce Erickson.
Row 3: Lawrence Vigneaux, Joyce Mastrangelo, Joseph Monteforte, Linda McLaughlin, George Teehan, Patricia Burns.

E-08

Row 1: Pamela Cushman, Linda Williams, Doreen Farnham, Norman Spence, Mary Champoux, Tina Pigeon, Donna Park.
Row 2: Richard Loiselle, Nancy Coppola, James Condon, Josephine DeVincenzi, Paul Harring, Elizabeth McCormack, Francis Jenson, Joan Seaboyer.
Row 3: Frank Garofalo, Susan Evans, William Underhill, Susan Lacy, Robert Thurell, Kathleen Avellino, Damon Moore.

E-09

Row 1: Linda Shaw, Diane Ward, Gail Rich, Nelson Chang, Diane Marcy, Elizabeth Jerzylo, Janice McGonagle.
Row 2: Linda Novick, Sharon Long, John Boy, Helen Tiedt, William Babcock, Melinda Spoffard, Louise Spencer.
Row 3

E-10

Row 1: Patricia Kmita, Priscilla Nelson, Mary Ann Boyle, Bonnie Wolfe, Joanne Valsunas, Ann Leo.
Row 2: Kevin Smith, Allison Semenerio, John Chapman, Sandra Wheaton, Joseph Dollard, Katherine Callas, David Mercer.
Row 3: Edward Patch, Lois Graham, Stephen Pizzoti, Donna Melchionno, Steven Martin, JoAnn Babin.

E-11

Row 1: Diane Chipman, Joan Zarrella, Joseph Savasta, Donna Flynn, Edward Graham, Joanne Adams, Darlene Smith.
Row 2: Patricia Menna, Carol Pogson, Thomas Ozahowski, Linda Davidson, Richard Nicolo, Marcia Hurll, Christine Kmeic.

E-12

Row 1: Gerald Falasca, Joseph Magnan, Claudia Phellpin, Dean Adrien, Marcia Whalen, John Chrisos, Denise Dansereau.
Row 2: Frederick Flammia, Nicholas Tsakeres, Judith Struzziero, Thomas Hurd, Victoria Osborne, Scott Kenrick Ronald Sanders.
Row 3: Joanne Bailey, Michael Goodwin, Edward Wolfe, Diane LeDrew, George Smith.

E-13

Row 1: Paul Traudeau, Ronald Witten, Bonnie Meehan, Dennis Murray, Janet Diver, William Perry, Sharon Keene.
Row 2: Walter Daniels, Diane St. Claire, Terry McWade, Mary Wetmore, Anthony Bicchieri, Constance Banks, Robert Pagliarulo
Row 3: Edward LeBlanc, Anne Brescia, Norman Stockwell, Barbara Smith, Paul Agersea, Deborah Gove, James Noce, Brenda Murgida.

E-14

Row 1: Mary Anne Kelly, Marilyn Lyons, Vera Harnden, Louise Spencer, Lynn Hillis, Doris Oldford.
Row 2: Christine Reynolds, Sandra Perry, Ronald Coron, Donna Ahl, Joseph Landrigan, Adrianne Trudeau, Janet Lawton.
Row 3: Nancy Wishneusky, Peter Simonson, Wanda Ringenwald, Joseph Ciaramitaro, Suzanne Smith, Chester Bejtlich.

E-15

Row 1: Norma Brown, Paulette Carli, Karen Geotis, Paul Kotchian, Phyllis Ciardielli, Marsha Perry, Christine O'Brien.
Row 2: Vicki Wells, William Fucalora, Mary Larkin, Robert Falasca, Patti Bellitti, Roger Ryder, Patricia Aleksa.
Row 3: Albert Pulver, Eileen Toomey, Frederick Kappa, Nancy Diamond, Michael Steele, Judith Tibbetts, Kenneth Muise.

E-16

Row 1: Robert Wilson, Jennie Woo, Ronald Brown, Louis Jordan, Joanne Healy, James Carter.
Row 2: Edward Felson, Madeline Wasson, Gerald Falasca, Kathleen Alley, Andrew Crotty, Susan Shuckra, Charles Lang.
Row 3: Kenneth Riley, Helen Lord, Robert Betrand, Corrine Tomeo, Richard Nicolo, Maria Spencer.

Class Of 1969

ADVISORS:
Mr. Harold Musgrave
Miss Elizabeth Arribea
OFFICERS:
Pres.: Kenneth Saccone
Vice Pres.: Janet Nagle
Sec.: Louise Anastasi
Treas.: Nancy Conrad
Board of Directors:
Susan Niles
Phyllis Southard
Nelsie Thompson
Patricia Ventrice
Judi Walsh

W-08

Row 1: Carolyn Rondino, David Maher, Cynthia Martin, Stephen Edwards, Christine Prialaga, Joseph Pellegrino, Jackie Clancy, Denise Folino.
Row 2: Louis Desouza, Linda Schaffner, James Hanson, Theresa Brown, Roger LeBlanc, Carole Witten, Peter Klopf, Jeanne Siraco.
Row 3: Sharon Dascoli, Louis O'Neil, Nancy Bishop, Richard King, Kristine Cooper, Richard McCormack, Denise Caswell, Christopher Stentiford.

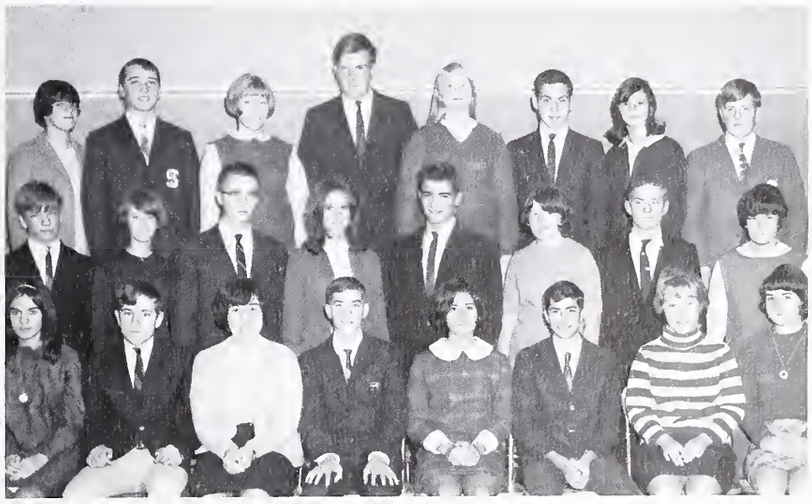

W-09

Row 1: Julie Mallon, John Knickle, Patricia O'Neil, Thomas Coughlin, Linda Skerry, Kenneth Buckless, Janice Hughes, Diane Forrest.
Row 2: Jean Sullivan, Thomas Quinlan, Patricia Hanlon, Joseph Williams, Karen Cochrane, Andrew Boles, Wendy Melillo, Henry Merrifield, Martha Lecaroz.
Row 3: Mark Barry, Linda Cataldo, John Penfield Bonnie McClintock, Robert Lovell, Linda Scannell, Robert Cassinell, Carol Day.

W-10

Row 1: Linda Basanisi, Cheryl Orfice, Mallory Maloney Kathleen Barressi, Patricia Cecere, Ann Anzalone, Beverly Soriano, Catherine Schirl.
Row 2: Helen Merrithew, Shelia Buckless, William Griffith, Cynthia Smith, John Merril, Carol Salerno, Gary Munsen, Lucille Macleod
Row 3: Sherry Kontos, William Robertson, Lorraine Prout, Warren Mohr, Patricia Craik, John Sullivan, Marlene Dearborn, Arthur McClintock.

W-11

Row 1: Margarie Mekalian, Eric Dearstyne, Phyllis Southard, Kevin Duggan, Judy Wilcox, Patricia Randazzo, Timothy Collins, Mary Robleski.
Row 2: William Lampros, Linda Bashford, Robert Miller Beverly Murray, John Burke, Janet Champoux, William Grout, Linda Frusciante, Richard Surette.
Row 3: Karen Simonson, Howard Wheeler, Duana Lemay, Bruce Carye, Laurel Chernoff, Robert McCormack, Patricia Lumsden, Dana Perham, Nancy Orlando.

W-12

Row 1: Robert Samms, Leslie Radler, Kenneth Esdra, Marie Inello, Dale Robinson, Kathleen Dunham, Ralph Perrotta, Eola Aborn, Diane Duval
Row 2: June Osgood, Leo Archambault, Lillian Defeo, Robert Grant, Donna Kusch, Leslie Crowell, Nancy Whyte, Stephen Manley, Eileen McGarvey.
Row 3: Charlene Myles, Richard Spence, Jacqueline Gallant, Bruce Bursey, Karen Trecartin, Alan Belyea, Dorothy Swenson, Stephen Midgley, Anne Connaughton, Gary Lemure.

W-13

Row 1: Charles Sampson, Linda Inderra, Joseph Gould, Diane Defuri, Alan MacMunn, Dale Manter, Allan Cuddi.
Row 2: Patricia Richard, David Kurz, Linda Whyte, James Armstrong, Diane Uga, Chris Agersea, Christine Perry, Jan Buzun.
Row 3: Michael Russo, Linda Bennett, Victor Palerno, Daryl Taatjes, Walter Nadworny, Susan Eaton, Kevin Marston, Janice Gianascoli.

W-14

Row 1: Cheryl Marquis, Paula Tavernelli, Patricia Kornotowski, Louise Rice, Donald Spinelli, Jean Cundy, Linda Artemchuk, Charlotte Edwards.
Row 2: Linda Gignac, Jane Nagle, Robert Gontarz, Janet Busalacchi, Michael Ahl, Linda Varney, Frank Quartarone, Carol Conners, Donna Ferreira.
Row 3: Karen Jefska, Joseph Panarello, Ruth Berrett, Thomas Mills, Deborah Dumblaukas, Wallace McKenzie, Daryl Whitehurst, Stephen Staffier, Martin Mitchell.

A-02

Row 1: Christine Teehan, Nancy Conrad, Robin Demauro, Frank Spinelli Donna Ventola, Kathleen Ward, Mollie Whetzel.
Row 2: Carolyn Zarrella, Robert Pantalone, Christine Cahill, Robert Glazer, Patricia Nagle, Robert McLoughlin Leona Loiselle.
Row 3: Kenneth Mordaunt, June Grasso, Paul Doucette, Christine Golden, James Landry, Laurel O'Brien, Robert Currie.

A-03

Row 1: Kerry McWade, Nicholas Spinelli, Pamela Howell, James Meredith, Lawrence Andrus, Donna Digiacomo, Daniel Rossetti, James Doherty
Row 2: Patrick Ventrice, Daniel Swanson, Kathy Streeter, Bruce Flashenburg, Elizabeth Dormer, Stephen Paolini, Donna Ducott, David Walsh, John Tracia.
Row 3: Michael Valovanie, Brenda Wolfe, Barry Bouldier, Janis Dell, Raymond Leather, Debra Little, Stephen Barrett, Deborah Moore, Dennis Marzakis.

A-04

Row 1: Phyllis Haley, Steven Lawrence, Mary Harrington, Linda Lombardo, Dennis Boisvert, Diane Dever, Fred Paris, Louise Anastasi.
Row 2: Garry Waitte, Karen Sienkewicz, Wayne Bambury, Lisa Moses, Hugh Clayton, Mary Walsh, Thomas Magnan, Linda Maghakian Michael Boulgier.
Row 3: Janet Johnson, Robert Ducott, Kathleen Stiles, Paul Kavalchuk, Wendy Carr, Curtis Weaver, Patricia Emmanuel, Mary Horne.

A-05

Row 1: Linda Maguire, Patricia Tibbetts, Christine Cuscuna, Maria Calcagno Judith Barber, Leona Carr, Carlee Nicholson.
Row 2: Jane Shipulski, Robert Jordan, Beverly Pickett, Herbert Martin, Vicki Morrison, William Rendell, Sharon Smith, Stephen Tucker, Deborah Chipman.
Row 3: Carolyn McNeill, Andrew Seminerio, Linda Murphy, Louis Fladger, Cheryl Parrott, Robert Matthias, Nancy Wolfe.

C-15

Row 1: Jan Olsen, Martha Driscoll, Arthur Lapierre, Judith Meszaroz, Louise Reczek, Carl Carmosino.
Row 2: Dennis Ray, Karen Traverse, Joseph Digiacomo, Patricia Murphy, Alfred Diotte, Christine Moriello.
Row 3: Jean Woods, Frederick Alther, Kathryn Nicosia, Francis Black, Karen Shepherd, George Harvey, Sharon Nichols.

C-21

Row 1: Verne Rupright, Jane Ballard, Joseph Donovan, Nelsie Thompson, Angelo Serino, JoAnn Hatch.
Row 2: Mary-Ellen Nelson, Stephen Pescatore, Pamela Candia, James Canole, Joan Bruno, Kenneth Saccone, Cathleen Vient.
Row 3: David Blundell, Linda Landry, Mark Salsman, Susanna Peary, Richard Carli, Janice Scott, Edward Walsh.

C-24

Row 1: Linda Landry Nancy Winton, Joseph Pecorella, Stanley Stockwell, Susan Niles, Karen Neale, Sheila Russell.
Row 2: Philip Aubrey, Joan Judge, Daniel McNeill, Patricia Heidebrecht, Rodney LaVoie, Denise Arsenaut, Britt Johnson, Kathleen Allen, John Cardozo.
Row 3: Dana McPhee, Robin Berry, Dennis Howell, Michelle O'Brien, Jeffrey Cushing, Ellen Svenson, Stephen Moccia.

C-25

Row 1: Francis Oeader, Barbara Scott, Joseph Maestranzi, Donna Rand, Albert Polese, Judith Walsh, Wayne Wetherbee.
Row 2: Cynthia Long, James Anganis, Deborah Toner, Ronald Joyce, Roxanna Savary, Edward Allan, Sharon Lowell, Ray Bourgeois.
Row 3: Michael Ichniowski, Susan Lumsden, Leonard Caruso, Carol Calkins, Michael Lombardi, Julia Plassman, Gary O'Donnell, Patricia Bowen.

C2
B2
B3

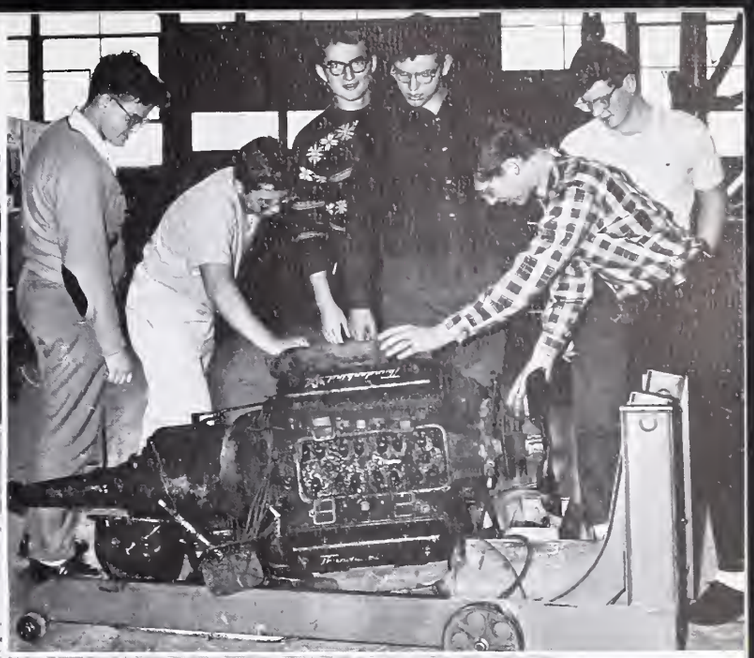

ACTIVITIES

Tontoquonian Editors

Advisor: Helen F. Towle

Row 1: CAROL CLAYTON, Editor of Biographies; BARBARAJEAN McNEILL, Editor of Activities; PATRICIA SMITH, Business Manager. *Row 2:* PAUL HUNTER, Editor of Advertising; THOMAS DEWING, Editor-In-Chief; ARTHUR GRABOWSKI, Editor of Advertising.

Tontoquonian Staff

Row 1: Voula Agganis. Patricia Smith, Paul Hunter, Barbarajean McNeill, Thomas Dewing, Carol Clayton, Arthur Grabowski, Patrick DeThomas. *Row 2:* Nancy Murray, Dale Shannon, Charles Cushing, Linda Dow, Judith Powers, Georgianna Bejtlich, Sharon Samuels, Marjorie Townsend, Carol Rubbicco, Marie LaVecchio. *Row 3:* Sandra Howell, Edward Lane, Catherine Tarr, Douglas Woodward, Theodore Brierley, Lindsey Smith, Nancy Champion, Elaine Williams.

Student Council

Advisor: Helen F. Towle

OFFICERS:

Pres.: Marie Loiselle
Vice Pres.: Judith Tibbetts
Sec.: Kathleen Barressi
Treas.: Christine Vatcher.

Row 1: Kathleen Barressi, Marie Loiselle, Judith Tibbetts, Christine Vatcher. *Row 2.* Diane Marcy, Patricia Richards, June Grasso, Linda Maghakian, Joyce Erickson. *Row 3:* Brenda Murgida, Lynne Aronson, Janice Scott, Jennie Woo, Susan Beverage, Christine Reynolds.

Row 1: Frederick Conti, Sharon Silver, Diane Doherty, Patrick DeThomas, Anne Connaughton. *Row 2:* Bernadine Milano, Eileen Corregio, Carolyn McNeill, Debra Little, Nancy Bishop, Linda DiMinico, Cheryl McCarron. *Row 3:* Ellen Svenson, Edward Maguire, Paul Uga, Vincent Paolini, Stanley Russo, Andrew Boles, Laurel Chernoff.

Club Presidents

Row 1: Marie Loiselle, Susan Petkewich, Patricia Smith, Diane Doherty, Dierdre Kelley, Nancy Murray, Margaret Crighton, Rebecca Sanborn. *Row 2:* Corrine Prentice, Alison Leck, Louise Bucchiere, Frederick Conti, Jonathan Trefry, Eileen Corregio, Cynthia Stead, Marilyn Holbrook, Valerie Caswell. *Row 3:* Edward Lane, Thomas Dewing, John Dancewicz, Philip Giorgetti, Edward Maguire, Paul Uga, Richard Salsman, Douglas Woodward, James Gaines.

National Honor Society

Advisor: Mrs. Frances P. Egan

OFFICERS:

Pres.: Douglas Woodward

Vice Pres.: Linda Pisello

Sec.: Voula Agganis

Treas.: John Boy

Row 1: Donna Quaglieri, Nancy Clayton, Susan Beverage, Linda Pisello, Douglas Woodward, Voula Agganis, John Boy. *Row 2:* Donna Park, Patricia Denning, Kathleen McGrath, Paulette Carli, William Spadafora, Lynne Aronson, Josephine DeVincenzi, Norman Spence, Jennie Woo. *Row 3:* Muriel Haley, Gayle Procopio, Corrine Tomeo, Damon Moore, John Dancewicz, James Gaines, Maria Spencer, Christina Whyte, Joan Seaboyer, Janis Sordillo.

Girls' Club Cabinet

Advisor: Isabelle Beauchesne

OFFICERS:

Pres.: Rebecca Sanborn

Vice Pres.: Maria Spencer

Sec.-Treas.: Nancy Bishop

Row 1: Nancy Bishop, Rebecca Sanborn, Maria Spencer. *Row 2:* Anne Collins, Jennie Woo, Alison Leck, Anne Connaughton, Voula Agganis.

Girls' Club Dance Committee

Row 1: Sharon Silver, Nancy Murray. *Row 2:* Darlene Smith, Lynne Aronson, Beverly Murray.

Row 1: JoAnn Bamford, Marjorie Townsend, Nelson Chang, Patricia Lyons, Muriel Haley. *Row 2:* Wallace MacKenzie, Douglas Woodward, John Dancewicz, Richard McCormack, John Boy, Carmen D'Amico. *Row 3:* Paul Agersea, John Walker, Steven Barrett, John Burke, Robert McCormack.

Math League

Advisor: Charlotte Sciola

Chess Club

Advisor: George A. Palmer

Pres.: Michael Mitchell

Row 1: Nelson Chang, Carole Laferla, Joseph DesRoisers. *Row 2:* Kevin Duggan, James Donovan, Ralph Perrotta.

Row 1: Paul Scire, Francis Hochmuth, Thaddeus Schirl, James Gaines, Nelson Chang. *Row 2:* Kevin Ford, Daniel Donovan, Charles Bean, Edward Lane, Carmen D'Amico.

Interact Club

Advisor: Harold B. Everitt

OFFICERS:

Pres.: Thaddeus Schirl

Vice Pres.: James Gaines

Row 1: Gayle Merrithew, Donna Quaglieri, Barbarajean McNeill, John Boy, Corrine Tomeo, Allison Seminerio, Joanne Adams. *Row 2:* Bonnie Meehan, Margaret Crighton, Carole LaFerla, Lynne Aronson, Joanne Bailey, Marilyn Seide, Olga Anganis, Patricia Denning, Susan Beverage. *Row 3:* Christina Whyte, Patricia Burns, Stephanie Sim, James Gaines, Maria Spencer, Gayle Procopio, Elizabeth McCormack.

French Club

Advisors: Jane A. Gorton; Mark Levine

OFFICERS:

Pres.: John Boy
Vice Pres.: Barbarajean McNeill
Sec.: Corrine Tomeo
Treas.: Allison Seminerio

Latin Club

Advisor: Frances P. Egan

OFFICERS:

Pres.: Susan Petkewich
Vice Pres.: Marjorie Townsend
Sec.: Christine Kmeic
Treas.: Diane LeDrew

Row 1: Gail Mandeville, Donna Quaglieri, Marjorie Townsend, Christine Kmeic, Susan Petkewich, Diane LeDrew, Denise Folino. *Row 2:* Margarie Mekalian, Christine Reynolds, Carol DeVito, Judith Struzziero, Jennie Woo, Rebecca Sanborn, Christine Vatcher. *Row 3:* Elizabeth Jerzylo, Jean Cundy, Patricia Kornotowski, Deborah Hickman, Mary Horne, Phyllis Ciardiello, Catherine Mahar.

Row 1: Patricia Nagle, Allison Seminerio, Julie Mallon, Karen Sheperd, Marlene Giulmette, Maureen Steele, Carol Rondino, *Row 2:* Linda Pisello, Stephen Malgeri, Paul Harring, Robert Miller, William Spadafora, Eric Dearstyne, Paul Heffernen, *Row 3:* Alexander Przybylski, Michael Steele, Debra Dumbauckas, Daniel Roden, Carol Calkins, John Walker, Paul Farrenkopf.

Spanish Club

Advisor: Anthony Poto

OFFICERS:

Pres.: Richard Salsman
Vice Pres.: Paul Kostecki
Sec.: Sharon Keene and Josephine DeVincenzi
Treas.: John Chrisos

Row 1: Dennis Boisvert, John Chrisos, Paul Kostecki, Richard Salsman, Sharon Keene, Josephine DeVincenzi, Joanne Valasunas, Alan MacMunn. *Row 2:* Carol DeVito, Dale Shannon, Carol Day, Sharon Samuels, Patricia Aleska, Linda Wormstead, Lynne Aronson, Joanne Healy, Anne Collins. *Row 3:* Janet Monroe, Wanda Ringenwald, Thomas Dewing, George Marlin, Raymond Leather, Damon Moore, Albert Pulver, Judith Tibbets, Valerie Caswell.

Row 1: Eileen Correggio, Rita Cuddi, Valerie Caswell, Helen Tiedt, Jean Cundy, Denise Folino, *Row 2:* Marie MacGregor, Ruth Castle, Carol Rondino, Cynthia Martin, Christina Kmiec, Janet Johnson, Mary Lou McLaughlin, Sandra Doherty. *Row 3:* Linda Wormstead, Marlene Guilmette, Susan Lumsden, Maureen Santiano, Patti Bellitti, Jeanne Stolos, Karen Shepherd

Future Nurses' Club

Advisor: Katherine M. Spencer

OFFICERS:

Pres.: Valerie Caswell
Vice Pres.: Rita Cuddi
Sec.: Jean Cundy
Treas.: Eileen Correggio

Future Homemakers of America

Advisor: Janice Haley

OFFICERS:

Pres.: Corrine Prentice
Vice Pres.-Treas.: Muriel Haley
Sec.: Sharon Long

Row 1: Denise Dansereau, Corrine Prentice, Muriel Haley, Catherine Mahar. *Row 2:* Diane Donovan, Sharon Long, Lindsey Smith, Nancy Champion, Adrienne Trudeau, Judith Clark.

D.E.C.A.

Advisor: Maureen Leahy

OFFICERS:

Pres.: Annelle DiMinico
Vice Pres.: Leonard Angelo
Sec.: Andrea Boles
Treas.: Thomas Hatch

Row 1: Stephanie DeIorio, Thomas Hatch, Andrea Boles, Evelyn DiNapoli, Leonard Angelo, Delma Diotte, Mary Lou McLaughlin. *Row 2:* Michael Harnden, Wanda Barteaux, Lawrence Silipigni, Robert Whalen, Charles Prescott, Eileen Walters, Charles Cushing. *Row 3:* William Winsor, John Falasca, Dennis Deschene, Ernest Venezia, David Leighton, Raymond LaRouche.

Future Teachers of America

Advisor:
Miriam Kochakian,
Robert Clark

OFFICERS:

Pres.: Margaret Crighton
Vice Pres.: Darlene Smith
Sec.: Debra Little
Treas.: Josephine DeVincenzi

Row 1: Alan MacMunn, Christina Whyte, Ellen Svenson, Darlene Smith, Josephine DeVincenzi, Debra Little, Joseph Dollard. *Row 2:* Ethel Ianniciello, Patricia Aleska, Carolyn McNeill, Gayle Procopio, Kathryn Nicosia, Joanne Bailey, Patricia Burns. *Row 3:* Joyce Mastrangelo, Janet Monroe, Muriel Haley, Nancy Bishop, Janis Dell, Alison Leck, Marcia Hurll.

Row 1: Patricia Boudreau, Lisa Moses, Nancy Conrad, Cheryl Marquis, Donna Quaglieri, Anne Collins, Patricia Smith. *Row 2:* Jane Nagle, Margarie Mekalian, Sharon Keene, Carol DeVito, Janet Busalacchi, Laurie Ellis, Karen Harnden, *Row 3:* Ann Anzalone, Patricia Murphy, Cathy Ward, Bonnie McClintock, Mary Ann Boyle, JoAnn Bamford, Sheila Buckless.

Dramatic Club

Advisor: Gordon Bennett

OFFICERS:

Pres.: Marilyn Holbrook
Vice Pres.: Sandra Perry
Sec.: Donna Park
Treas.: Elizabeth Jerzylo

Row 1: Phyllis Ciardiello, Richard Salsman, Elizabeth Jerzylo, Marilyn Holbrook, Donna Park, Sandra Perry, Bonnie Meehan. *Row 2:* Carole LaFerla, Christine Pigeon, Sandra Wheaton, Maureen Steele, Roxanna Savory, Marilyn White, Thomas Hatch, Phyllis Palumbo, Alan MacMunn, Paul Heffernen, Bonnie Wolfe *Row 3:* Christine Venti, Kathleen Alley, Suzzane Smith, Daniel Donovan, Stephen Spofford, James Gaines, Edward Lane, Laurel Chernoff, Christina Whyte, Ellen Down.

National Thespians

Advisor: Gordon Bennett

OFFICERS:

Pres.: James Gaines
Vice Pres.: Peter Simonson
Sec.: Marilyn Holbrook
Treas.: Edward Lane

Row 1: Karen Caddy, Peter Simonson, James Gaines, Marilyn Holbrook, Edward Lane, Bonnie Wolfe. *Row 2:* Christine Pigeon, Maureen Steele, Nelson Chang, Nicholas Tsakeres, Daniel Donovan, Andrew Crotty, Margaret Collum, Catherine Canning, JoAnn Bamford.

Career Conference Committee

Row 1: Diane Doherty, Voula Agganis, *Row 2:* Thomas Dewing, Vincent Paolini, Jonathan Trefry.

Row 1: Diane Cowan, Catherine Mahar, Judith Clark, Kristine Berry, Karen Caddy. *Row 2:* Dierdre Kelley, Sharon Silver, Marie LaVecchio, Alison Leck, Donna Quaglieri, Cheryl Morse, Gail Mandeville, *Row 3:* Judith Fabiano, Eileen Corregio, Louise Bucchiere, Barbarajean McNeill, Mary Lee Miller, Janis Sordillo, Cynthia Stead, Susan Petkewich, Lucinda Gray.

Usherettes

Advisor: Helen Nowak

OFFICERS:

Captain: Alison Leck
1st Lieutenant: Donna Quaglieri
2nd Lieutenant: Marie LaVecchio

Sahico Club

Advisors: Marcia Boyd
Terri Buckner

OFFICERS:

Pres.: Latricia Smith
Vice Pres.: Lillian Colantuono
Sec.: Carol Rubbico
Treas.: Henrietta Veno

Row 1: Constance Bacon, Carol Howell, Carol Rubbicco, Patricia Smith, Henrietta Veno, Lillian Colantuoni, Glenys Blanch. *Row 2:* Regina Magnan, Margaret Smith, Karen Tagny, Ruth Castle, Audrey Rossetti, Kathleen Peluso, Virginia Colloruso. *Row 3:* Elaine Williams, Carol Walling, Sandra Howell, Carol Mills, Sandra Morrison, Agatha Contino, Margaret Collum.

Row 1: Alan MacMunn, Lester Crowell, Jonathan Trefry, Frederick Conti, Jeffrey Wright, Robert Lovett, Nelson Chang, *Row 2:* Andrew Crotty, Michael Valovanie, Robert Glazer, Paul Surrette, Dennis Hansen, James Walker, Charles Southard, *Row 3:* William Robertson, Peter Simonson, Edward LeBlanc, Howard Wheeler, Douglas Woodward.

Audio Visual Aid's Club

Advisor: Carmine C. Moschella

OFFICERS:

Pres.: Frederick Conti
Vice Pres.: Robert Lovett
Sec.: Jeffrey Wright
Treas.: Johnathan Trefry

Art Club

Advisor: George A. Palmer

OFFICERS:

Pres.: Nancy Murray
Vice Pres.: Deborah Hickman
Sec.: Eileen Emery
Treas.: Lindsey Smith

Row 1: Voula Agganis, Leslie Radler, Marie LaVecchio, Deborah Hickman, Nancy Murray, Eileen Emery, Sharon Keene, Rebecca Sanborn. *Row 2:* Carole LaFerla, Ellen Kenerson, Jean Woods, Janet Lawton, Mary Larkin, Elizabeth McCormack, Diane Donovan, Mallory Maloney, Joanne Healy. Carol Venza. *Row 3:* Mary Ann Kelly, Diane St. Claire, Stephanie Sim, Cheryl Parrott, Stephen Spofford, Alison Leck, Diane Thompson, Maureen Maher, Sharon Silver.

Marshal Squad

Advisor: Bernard Hussey

Row 1: Mary Lou McLaughlin, Lucinda Gray, Catherine Mahar, Diane Doherty, Gail Mandeville, Dierdre Kelley, Christine Vatcher, Voula Agganis *Row 2:* Carol Howell, Maureen Maher, Catherine Canning, Jayne Hurlbert, Judith Higgins, David Leighton, Henrietta Veno, Lorraine McKinnon, Diane McCulley, Delores Dudley. *Row 3:* Janis Sordillo, Corrine Prentice, Cynthia Stead, Alison Leck, Lindsey Smith, Maureen Santiano, Mary Lee Krzywicki, Jeannette DiCarlo, Kristine Berry, Linda Fritz.

Language Laboratory Aides

Row 1: John Woodman, Arthur Grabowski, Richard Salsman. *Row 2:* Peter Simonson, James Blanchard

Office Aides

Row 1: Janet Johnson, Sheila Buckless, Karen Caddy, Linda Landry, Carol Rubbicco, Ruth Castle. *Row 2:* Doris Oldford, Jayne Hurlbert, Sherry Kontos, Maureen Steele, Josephine DeVincenzi, Diane Forrest. *Row 3:* Phyllis Palumbo, Linda Bennett, Kristine Cooper, Helen Lord, Alison Leck, Anne Brescia.

Guidance Aides

Row 1: Ellen Kenerson, Janice McGonagle, Barbara Dagenais, Janet Kierstead, Christine Reynolds, Virginia Colarusso. *Row 2:* Andrea Boles, Patricia Aleska, Diane DeFuria, June Grasso, Anne Connaughton, Elaine Williams. *Row 3:* Carolyn McNeill, Robin Berry, Elizabeth Balser, Diane Cowan, Daryl Taatjes, Roxanne Savary.

Row 1: Mary Horne, Voula Agganis, Paul Hunter, Diane Doherty, Constance Bacon, Sharon Smith. *Row 2:* Jean Woods, Georgianna Bejtlich, Ellen Svenson, Barbarajean McNeill, Marjorie Townsend, Judith Fabiano.

Library Aides

Advisor: Albert J. Moylan
George J. Fischer

Row 1: Judith Walsh, Judith Robinson, Gary Boivin, Christine Cuscuna, Susan Beverage *Row 2:* Janice Hughes, Cynthia Long, Mary McKenzie, Anne Brescia, Stephanie Sim, Donna Melchionno. *Row 3:* Nancy Bishop, Alan MacMunn, Stephen Spoffard, Anthony Andaloro, George Chobanian, Mary Lee Miller.

Pep Squad

Advisor: Carolyn Madden

Row 1: Linda Inserra, Kathleen Barressi, Karen Harnden, Joanne Adams, Sharon Keene, Judith Struzziero, Diane Forrest, Marie Ienello, Robin DeMaro. *Row 2:* Margarie Mekalian, Lynne Aronson, Christine Venti, Jean Woods, Janet Champoux, Sharon Lowell, Dorothy Swenson, Patricia Lumsden, Mary Walsh, Louise Rice, Christina Sullo, Olga Agganis, Kathleen Dunham, Patricia Cecere. *Row 3:* Patricia Tibbetts, Roxanne Savory, Anne Connaughton, Nancy Bishop, Diane Thompson, Janice Dell, Cheryl Parrott, Maureen Santiano, Denise Caswell, Diane St. Clair Joanne Bailey, Patricia Murphy, Darlene Uga, Jane Nagle.

Row 1: Linda Lombardo, Martha Driscoll, Jackie Clancy, Christine Pigeon, Debra Toner, Jane Osgood, Pamela Candia, Sharon Long, Charlotte Edwards. *Row 2:* Linda Bashford, Suzanne Perry, Linda Novick, Susan Evans, Phyllis Palumbo, Deborah Gove, Patricia Kmita, Deborah Moore, Brenda Wolfe, Cynthia Long. *Row 3:* Sandra Lacy, Janice Gianassoli, Daryl Tatjes, Robin Berry, Helen Tiedt, Carol Mills, Patricia Bowen, Donna Kusch, Linda Scannell.

Washington Trip

Row 1: Barbara Dagenais, Laura Bishop, Carol Clayton, Carol Rubbicco, Margaret Crighton, Diane Doherty, Christine Vatcher, Constance Bacon. *Row 2:* Stephanie Sim, Sandra Howell, Kathryn Lumsden, Carol Mills, Catherine Tarr, Mary Lee Miller, Muriel Haley, Mary McKenzie, Eileen Emery. *Row 3:* Thomas Hatch, Ralph Santosuosso, John Dancewicz, Theodore Brierley, Charles Bean, Michael Milano, David Demers, Paul Scire, Paul Heffernen.

Co-Operative Foods

Advisor: Janice Haley

Row 1: Eleanor Kelloway, Joan Whetzel, Susan Wheeler, Janet Merrifield. *Row 2:* Eleanor Frederick, Karen Crowell, Donna Woodland, Judith Domigan, Patricia Willard.

Co-Operative Clothing

Advisor: Janice Haley

Row 1: Lucille Bucchiere, Joanne DiChiara, Dolores Dudley, Linda Fritz, Gayle Sylvester, Bonny MacLeod. *Row 2:* Thomas Dwyer, William McKenna, Michael Kmita, Sara Bannon, Paul McKinnon, Nicholas DiGirolamo, Howard Fisher.

Indian Chiefs

Row 1: Frederick Conti, Gary Sund, Henry Smith. *Row 2:* Anthony Andaloro, Patsy DeThomas, Charles Southard. *Row 3:* Robert Saefer, Stephen Spoffard, Charles Southard.

Doing the sachem frug

Halftime happenings

Cheerleaders

Row 1: Diane Doherty, Captain. *Row 2:* Judith Clark, Gail Mandeville, Jayne Hurlbert. *Row 3:* Diane Marcy, Mary Ann Boyle, Maryann Kelly, Gail Rich.

Basketball Cheerleaders

Kneeling: Claudia Phelpin, Joan Zarella, Carol Geddes. *Standing:* Kristine Berry, Regina Magnan, Dierdre Kelley, Cheryl MacCarron, Eileen Emery.

Pom-Pom Squad

Kneeling: Patricia Craik, Captain. *Standing:* Patricia Brown, Susan Niles, Nancy Kneade, Cathleen Vient, Nancy Conrad, Denise Arsenault, Judith Wilcox, Denise Flammia.

Twirlers

Left to right: Louise Bucchiere, Ann Anzalone, Eileen Corregio; Captain, Pamela Howell, Maria Spencer.

Saugus High Band

Stage Dance Band

Row 1: Joseph Plassman, Theodore Brierley, Walter Newbury, Stephen Meserve, Jonathan Trefry, Eric Dearstyne, Carmen D'Amico, John Powell, Douglas Woodward, Mark Mitchell *Row 2:* Lawrence Polese, Julie Plassman, Norman Spence, Stephen Barrett

Glee Club

Vocal Octette

Left to right: Stephen Pescatore, Wendy Mellilo, Patricia Kornotowski, Alison Seminerio, Kathleen Alley, Vicky Wells, Linda Schaffner, Paul Santonell.

Saugus High School Class of 1967

Presents

MY THREE ANGELS

A Comedy in Three Acts

By Sam and Bella Spewack
Based on "La Cuisine des Anges"
By Albert Husson

Handled by Dramatics Play Service, Inc.
440 Park Avenue South New York, N.Y. 10016

"MY THREE ANGELS"

"My Three Angels" was produced by Saint-Subber, Rita Aller, and Archie Thomson at the Morosco Theatre, New York City, on March 11, 1953. It was directed by Jose Ferrer and the set was designed by Boris Aronson.

FRIDAY, NOVEMBER 18, 1966

CAST

(In order of appearance)

Felix Ducotel	Paul Heffernan
Emilie Ducotel	Ellen Down
Mme. Parole	Marilyn Holbrook
Marie Louise Ducotel	Jo Ann Bamford
Joseph	James Gaines
Jules	Edward Lane
Alfred	Shawn O'Brien
Henri Trochard	Robert Riley
Paul	Carmen D'Amico
Lieutenant	Kenneth Castle

SCENE

The action of the play takes place in the family Ducotel's living room back of a general store in Cayenne, French Guiana, December, 1910.

Act I
Christmas Eve

Act II
Later that night

Act III
Christmas morning

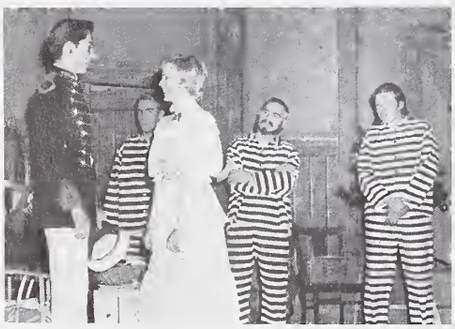

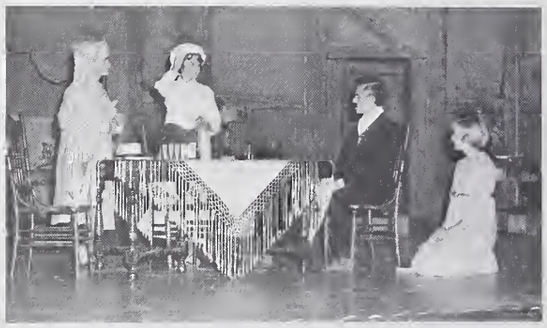

SATURDAY, NOVEMBER 19, 1966

CAST

Felix Ducotel	Michael Purtell
Emilie Ducotel	Deirdre Kelly
Mme. Parole	Regina Magnan
Marie Louise Ducotel	Ellen Kennerson
Joseph	James Donovan
Jules	Thomas Hatch
Alfred	Paul Scire
Henri Trochard	Thaddeus Schirl
Paul	Daniel Donovan
Lieutenant	Kenneth Castle

Play Directed

By

MR. GORDON BENNETT
Director of Speech and Drama

MISS M. LINDA BROUGHTON
Assistant to Director

ACKNOWLEDGEMENTS

ORGANIZATION OF PLAY PRODUCTION

Lighting . . . . . Mr. Carmen Moscatello, Director
and Dennis Hanna
James Walker

Posters and Art . . . . . Mr. George Palmer
and Art Dept.

Ushers and Miss Helen Nowak

Stage Crew . . . . . Mary MacKenzie, Stage Manager
and Christine Perron
Valerie Caswell
Virginia Sorenson

Costumes and Properties . . . Catherine Currey, Chairman
and the Cast

Furniture . . . Carmen D'Amico
Thomas Hatch
Marilyn Holbrook
Paul Scire

JUNIOR PROM 1966

The Music & Dramatic Departments present . . .

Li'l

Book by
Norman Panama
and
Melvin Frank

March

Third

The Yokum Family.

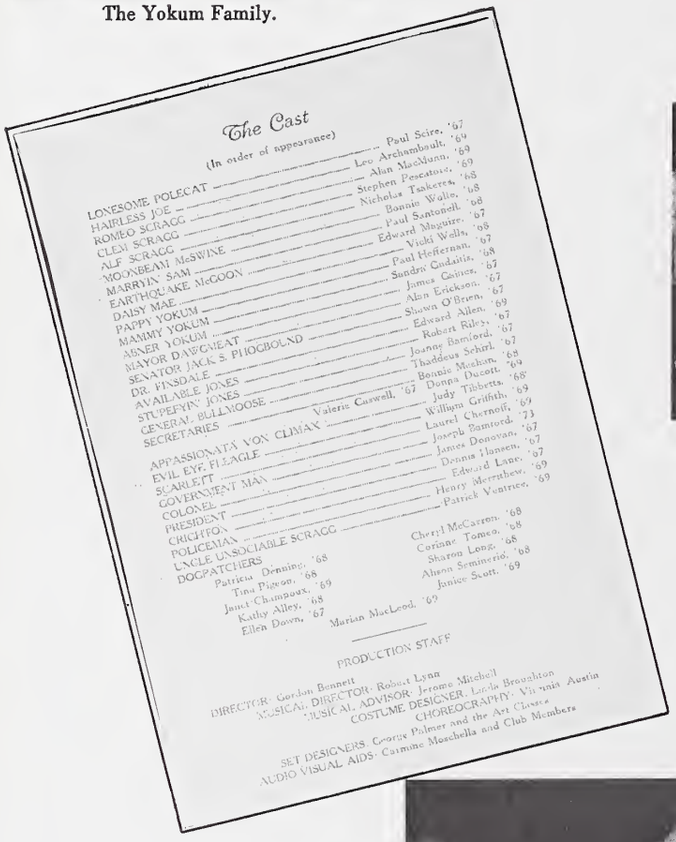

The Cast

(In order of appearance)

LONESOME POLECAT ..... Paul Scire, '67
HAIRLESS JOE ..... Leo Archambault, '69
ROMEO SCRAGG ..... Alan MacNunn, '69
CLEM SCRAGG ..... Stephen Pescatore, '69
ALF SCRAGG ..... Nicholas Tsakeres, '68
MOONBEAM McSWINE ..... Bonnie Wallis, '68
MARRYIN' SAM ..... Paul Santonelli, '68
EARTHQUAKE McGOON ..... Edward Maguire, '67
DAISY MAE ..... Vicki Wells, '68
PAPPY YOKUM ..... Paul Heffernan, '67
MAMMY YOKUM ..... Sundra Gaitiis, '68
ABNER YOKUM ..... James Gaitiis, '67
MAYOR DAWGHEAT ..... Alan Erickson, '67
SENATOR JACK S. PHOGBOUND ..... Shawn O'Brien, '69
DR. FINSDALE ..... Edward Allen, '67
AVAILABLE JONES ..... Robert Riley, '67
STUPEFYIN' JONES ..... Jonny Bamford, '67
GENERAL BULLMOOSE ..... Theodeus Schurl, '68
SECRETARIES ..... Bonnie Mackey, '69
Valerie Caswell, '67 Donna Dacott, '68
APPASSIONATA VON CLIMAX ..... Judy Tibbetts, '69
EVIL EYE, FLEAGLE ..... William Griffith, '69
SCARLETT ..... Laurel Chernoff, '73
GOVERNMENT MAN ..... Joseph Bamford, '67
COLONEL ..... James Donovan, '67
PRESIDENT ..... Dennis Hansen, '67
CRICHTON ..... Edward Lane, '69
POLICEMAN ..... Henry Merrithew, '69
UNCLE UNSOCIABLE SCRAGG ..... Patrick Ventrice, '69
DOGPATCHERS
Patricia Denning, '68 Cheryl McCarren, '68
Tina Pigeon, '69 Corinne Tomeo, '68
Janet Champoux, '69 Sharon Long, '68
Kathy Alley, '68 Alison Semmerie, '68
Ellen Down, '67 Janice Scott, '69
Marian MacLeod, '67

PRODUCTION STAFF

DIRECTOR: Gordon Bennett
MUSICAL DIRECTOR: Robert Lynn
MUSICAL ADVISOR: Jerome Mitchell
COSTUME DESIGNER: Leslie Broughton
CHOREOGRAPHY: Virginia Austin
SET DESIGNERS: Georgie Palmer and the Art Classes
AUDIO VISUAL AIDS: Carmine Moschella and Club Members

Kickapoo Joy Juice.

She won't catch me!

Cornpone Square.

A Friendly Gathering.

That's Not Necessary Enough.

An Original Musical Comedy
Based on the Characters created by Al Capp

Abner

Music by
Johnny Mercer
and
Gene DePaul

1967

The General
& the Senator.

Abner
& Appassionata.

The Homecoming.

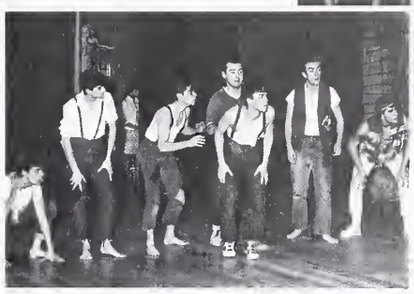

Sadie Hawkins
Day Race.

A Red-Blooded American Boy.

Bullmoose Confesses.

Mammy, Help Me!

Kissin' the Bride.

Dogpatch Dance.

Girls' Club Dance 1966

Color Day

A Victory for Seniors

SAUGUS
SACHEMS

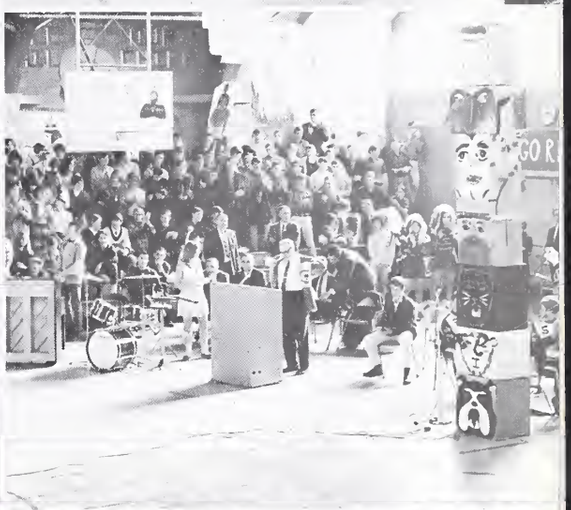

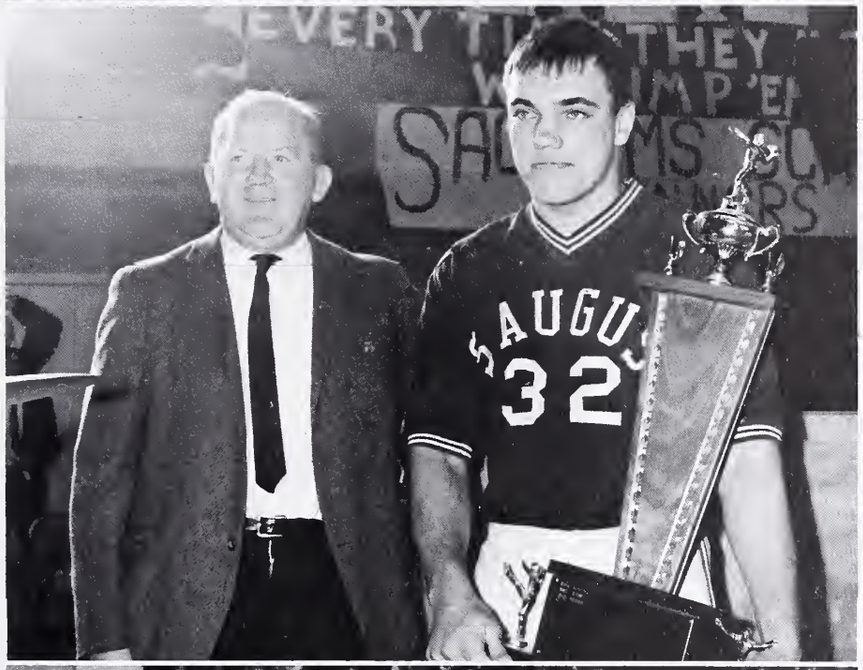
SAUGUS
32

EVEN AND
IS GOING
TOMORROW

Donkey Basketball

spills

and thrills

Around S.H.S.

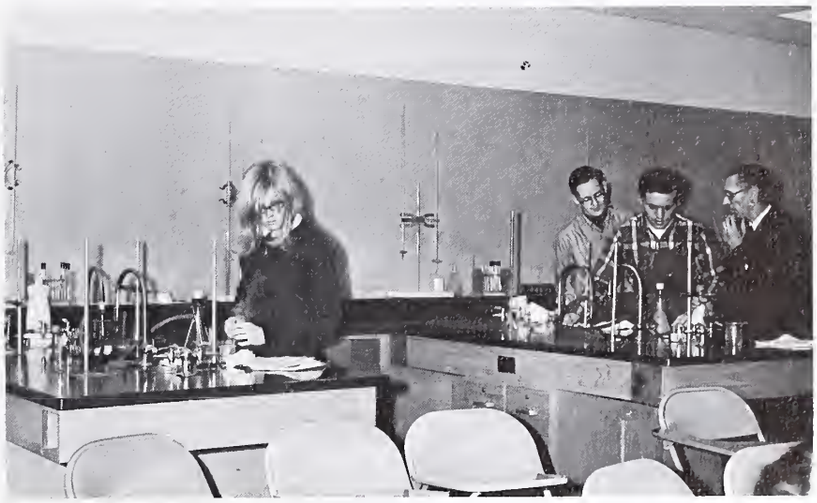

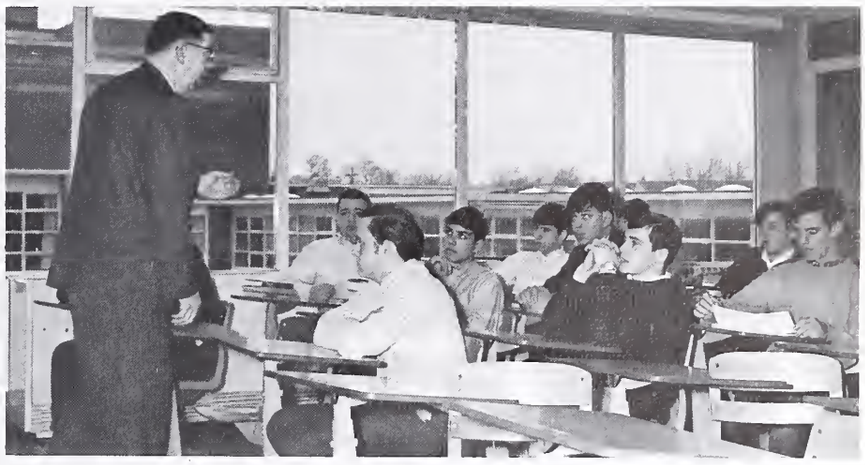

SAUGUS HIGH SCHOOL
STUDENT DRIVER
STEEVES MOTOR CO.
SAUGUS HIGH SCHOOL
STUDENT DRIVER
CIRCLE PONTIAC, INC.
P30-573
P30-574

NUESTRO MUNDO

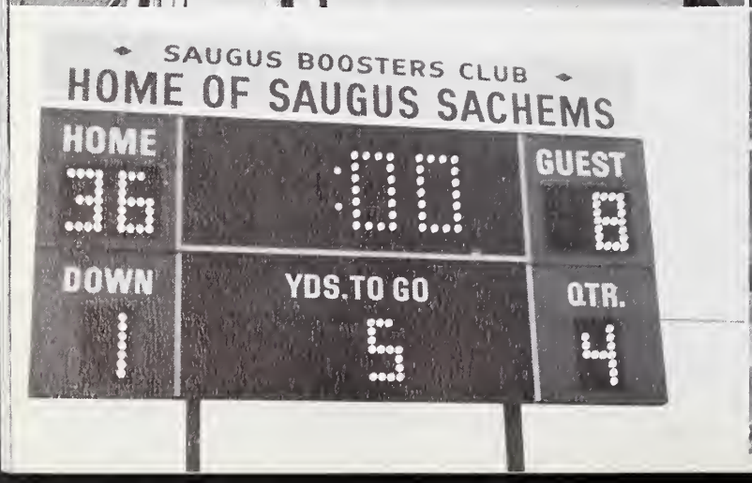
SAUGUS BOOSTERS CLUB
HOME OF SAUGUS SACHEMS
HOME
36
GUEST
8
DOWN
1
YDS. TO GO
5
QTR.
4

Canada's Diplomats vs. The S.H.S. Faculty

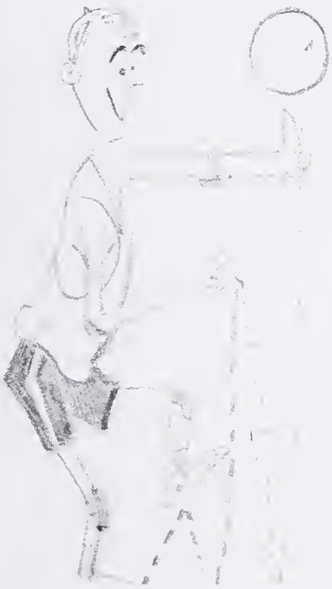

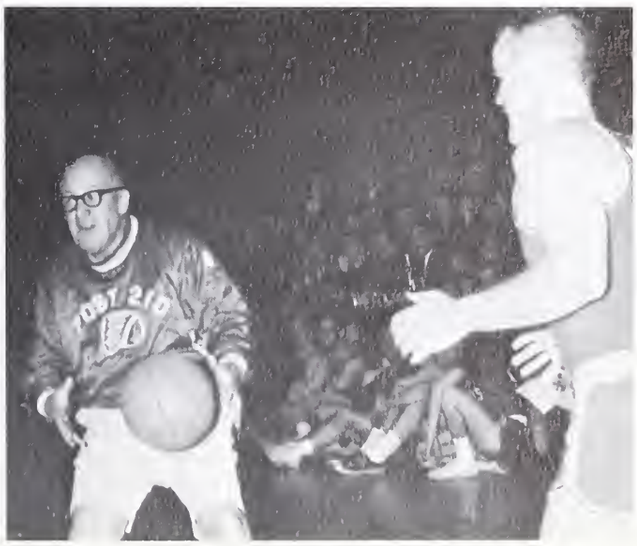

SPORTS

Football

JAMES MANCUSO
Tackle

MICHAEL SHELL
Guard

MICHAEL KIMBALL
Back

DONALD MURRAY
Back

CHARLES STACK
End

VINCENT PAOLINI
Back

CHARLES BILTON
Back

STEPHEN MALGERI
End

CHARLES SHIPULSKI
End

1967

JOSEPH MEUSE
Guard

ARTHUR
GRABOWSKI
Center

RICHARD JACKMAN
Guard

EDWARD MAGUIRE
Back
Co-Captain

JOHN DANCEWICZ
Back
Co-Captain

PAUL UGA
Guard
Co-Captain

CHRISTIE SERINO
Back

JOHN HANSEN
Center

RICHARD LOMBARDO
Guard

Who's got the ball?

Football

Determined Opponent

Arm to arm combat

What's everybody looking at?

Here come

Pep Squad

Saugas scores again

One more point for Saugus

He flies through the air

the cheerleaders

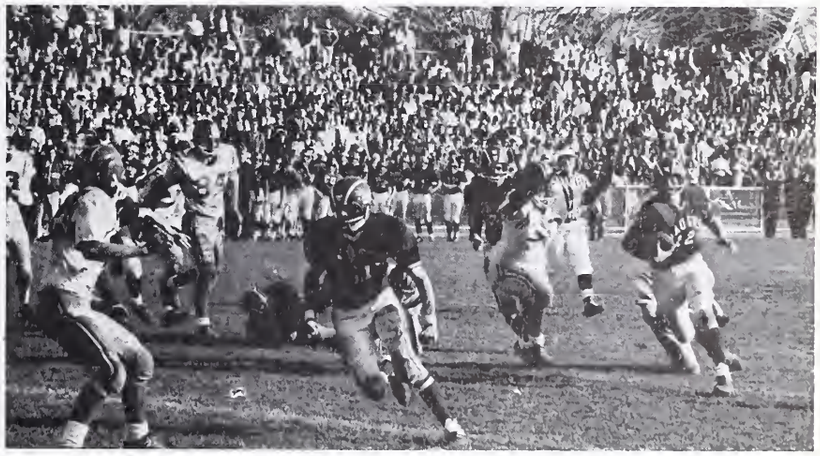

Just one more block

S.H.S.

Row 1: Paul Agersea, Edward Patch, Charles Bilton, Stanley Russo, John Hanson. *Row 2:* Mr. Paul O'Brien, Coach, Bruce Maxwell, James Mancuso, Michael Shell, James

1966-67

Saugus	4
Saugus	4
Saugus	3
Saugus	2
Saugus	2
Saugus	5
Saugus	5
Saugus	9
Saugus	6
Saugus	6
Saugus	3
Saugus	1
Saugus	9
Saugus	1
Saugus	1
Saugus	5
Saugus	3

Hockey

Blanchard, Mark Salsman, Mr. Leonard Wall, Asst. Coach. *Row 3:* Christie Serino, Gary Sund, George Ossinger, Steven Ossinger, John Murphy, Robert Lovett, Richard Spence.

SCORES

Salem	1
Beverly	4
Classical	1
English	3
St. Johns'	3
St. Marys'	0
Peabody	2
Danvers	1
Winthrop	2
Woburn	3
Amesbury	2
Marblehead	3
Swampscott	0
Gloucester	4
Malden Cath.	5
Swampscott	3
English	2

On its way

Nice try

We score again!

We held again

Early stop

Face-off

Another save!

Three-to-one

He's not the puck!

Shoot!

S.H.S.

Row 1: Anthony Bicchieri, Edward Burke, Robert Safer, John Ciambello, David Demers. *Row 2:* Philip Georgetti,

1966-67

Saugus	36
Saugus	55
Saugus	60
Saugus	76
Saugus	55
Saugus	39
Saugus	66
Saugus	49
Saugus	45
Saugus	53
Saugus	46
Saugus	70
Saugus	62
Saugus	41
Saugus	52
Saugus	54

Basketball

Michael Winn, Joseph Savaster, Henry Paolini, Theodore Brierley, Frederick Kappa, Allen Pulver.

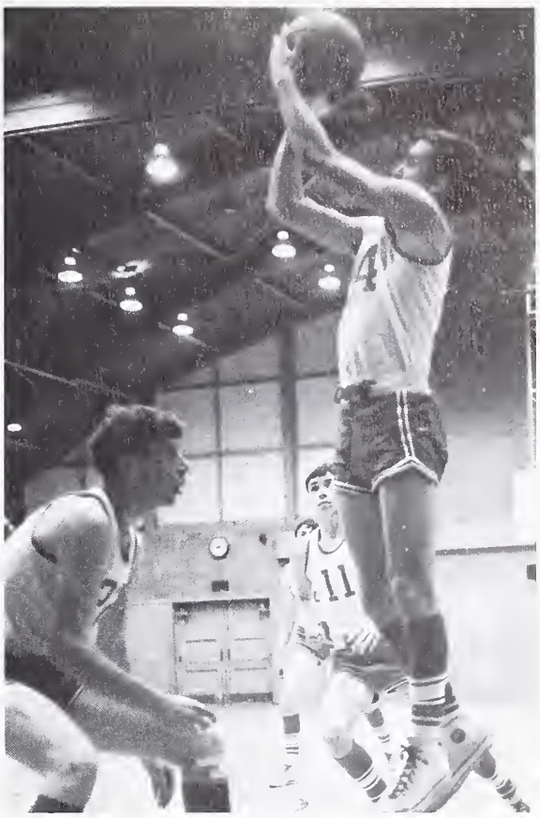

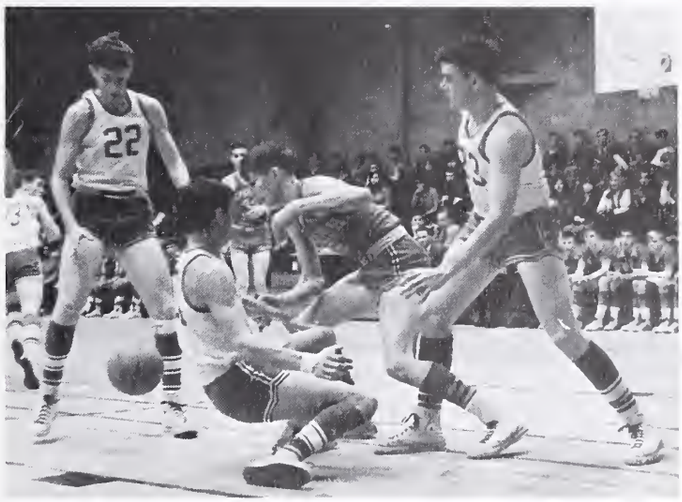

SCORES

Classical	67
Haverhill	57
Salem	95
Lawrence	86
English	85
Beverly	61
Lowell	54
Peabody	58
Classical	73
Haverhill	69
Salem	63
Lawrence	78
English	92
Beverly	75
Lowell	85
Peabody	64

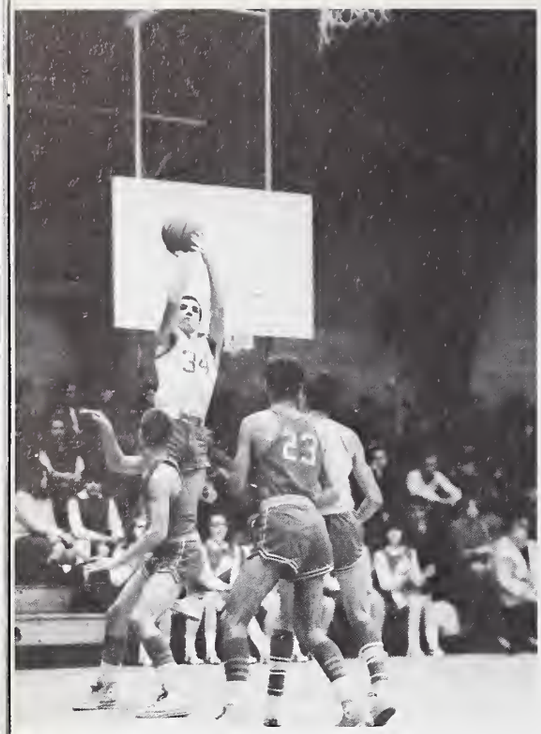

Up and over

Cornered

Get that ball!

Collision

Basketball rock-a-conga

Stick 'em up!

Where'd the ball go?

Coming through

Girls' Basketball

Varsity

Row 1: Darlene Smith, Carol Howell, Johann Boudreau, Jayne Hurlbert, Diane Doherty. *Row 2:* Josephine DeVincenzi, Louise Bucchiere, Maureen Santiano, Maria Spencer, Paula Geehan, Cynthia Stead.

Junior Varsity

Row 1: Kathleen Ward, Kathleen Sylvia, Phyllis Southard, Marie Ienello, Nancy Conrad. *Row 2:* Denise Flamia, Michelle O'Brien, Dorothy Swenson, Ellen Svenson, Nancy Wolfe. *Row 3:* Helen Tiedt, Manager Carolyn Zarrella, Kathleen Nicosia, Patricia O'Neill, Debra Toner, Marlene Guilmette, Karen Harnden, Manager.

Cross-Country

Under the coaching of William L. MacNeill, the Saugus High C. C. team had a very successful season. The boys went undefeated in their league meets and at the Yankee Conference Varsity Meet, Saugus runners took seven of the top ten places. Eight of the top ten S.H.S. runners are Juniors and will return for another season.

SCORES

Saugus	16	Bishop Fenwick	39
Saugus	20	Lynn Trade	35
Saugus	20	Lynn Classical	35
Saugus	15	St. Mary's	40
Saugus	15	Peabody	40

Varsity

Left to right: Charles Lang, George Teehan, Philip Georgetti, Francis Jensen, Frederick Flammia, William Underhill, Albert Pulver, Dennis Murray, Thomas Dewing.

Team captain was Senior Phillip Georgetti

Junior Varsity

Left to right: Edward Borke, Robert Gontarz, Lenoard Caruso, Richard Loiselle, Charles Razumny, Paul Harring, Kenneth Buckless, Steven Pescatore, Thomas Samuels, Richard Roman

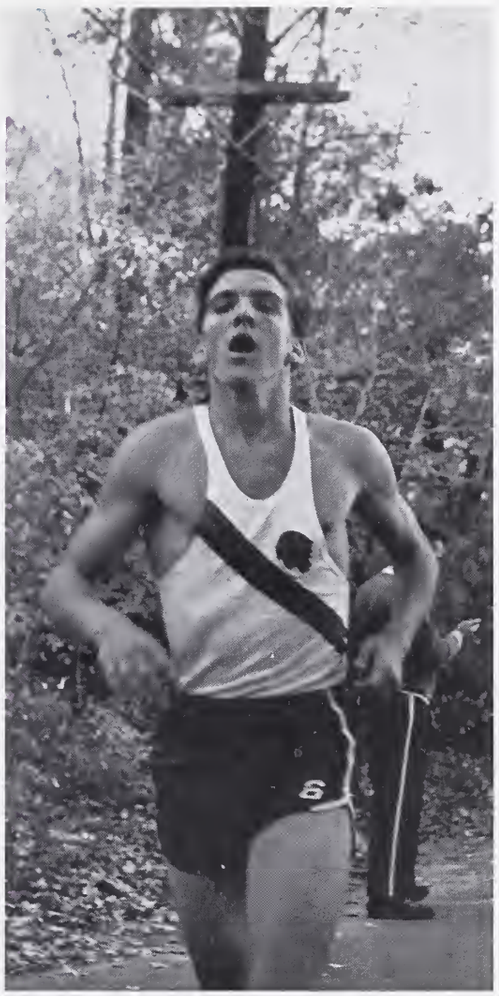

A great finish for Captain Philip Giorgetti

The halfway point . . . only one mile to go.

The battle for positions begins!

The S.H.S. JV's making their moves for a sweep at the conference.

An easy victory for the varsity

Girls' Field Hockey
Varsity

Row 1: Darlene Smith, Eileen Walters, Louise Bucchiere, Cynthia Stead, Catherine Slyvia, Karen Harnden. *Row 2:* Josephine DeVincenzi, Patricia Boudreau, Paula Geehan, Nancy Wolfe, Patricia Bellitti, Margaret Crighton.

Senior Members

Junior Varsity

Row 1: Linda Basjford, Brenda Wolfe, Jean Cundy, Lindsey Smith, Carol Howell, Linda Whyte, *Row 2:* Cynthia Martin, June Grasso, Christine Golden, Ellen Svenson, Maureen Santiano, Patricia O'Neil, Sandra Lacey.

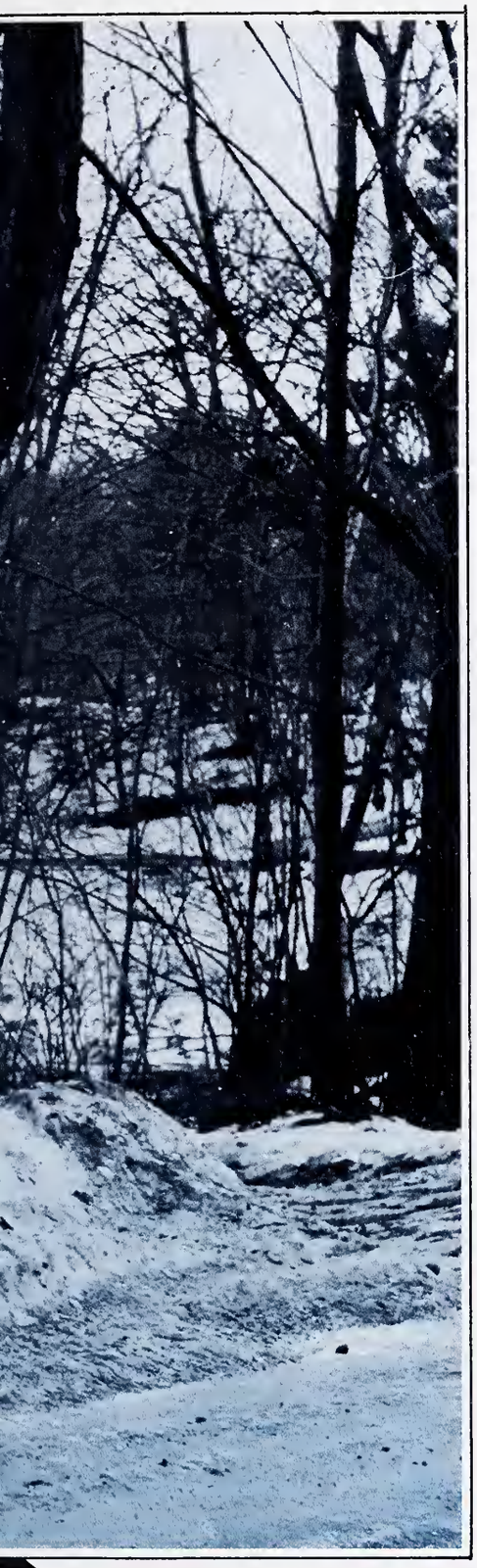

ADVERTISEMENTS

Official Photographers
for the 1967 Tontoquonian

LINCOLN STUDIO

MALDEN, MASS.

Authorized Dealer
R.C.A.
Zenith

ALKEN'S

TELEVISION SALES
AND SERVICE

- COLOR
- BLACK AND WHITE

310 Central St.
Saugus, Mass.
Tel. 233-0383

CHISHOLM'S
MOTEL

726 Broadway, Route
Saugus, Mass.
Tel. 233-5100

W. ERNEST LIGHT

Printer

5 Columbus Avenue
SAUGUS, MASSACHUSETTS
Tel. CEnter 3-0592

BRUHM'S SERVICE STATION

Expert Auto Repairing
Bear Front End Alignment

99 Lincoln Avenue
Saugus, Mass. 233-2223

Compliments of
FRENCH SHRINER SHOE CO.

63 Broadway Saugus

SWEENEY FUEL

Sales FUEL OIL Service
56 Denver Street

SAUGUS
233-0550

CHARACTER LEADERSHIP

NATIONAL
HONOR SOCIETY

SERVICE SCHOLARSHIP

SOUTHEASTERN NEW ENGLAND DIVISION

L. G. BALFOUR COMPANY ATTLEBORO, MASSACHUSETTS

- Thomas Galvin
- William Rowan
- Farnum Devoe
- Donald Pelletier

CLASS RINGS AND PINS • CLUB INSIGNIA • MEDALS

TROPHIES • PLAQUES • DIPLOMAS • INVITATIONS • TAYLOR YEARBOOKS

Congratulations and
Good Luck to the
Senior Graduating Class
1967
MUSIC DEPARTMENT
BAND—CHORUS

Compliments of
ADVENTURE CAR HOP
Route 1
Saugus, Mass.

NELSON'S
FLOWERS
199 Essex Street
SAUGUS, MASS.
CEnter 3-2307

Compliments of
BARNETT FABRIC STORES, INC.
Saugus' Complete Sewing Center
654 Broadway
ROUTE 1
233-5516

Compliments of the
FUTURE TEACHERS OF AMERICA

Best Wishes
to the Graduates of
Saugus High
1967

EASTERN
TOOL & STAMPING CO., INC.

Pressed Metal Engineers

BUTLER'S DRUG STORE

1 Essex Street
CEnter 3-0410

Where Pharmacy
Is
a Profession

Compliments of

CLIFTONDALE GARAGE

Compliments of

TED'S BARBER SHOP

New England Shopping Center
SAUGUS, MASS.

233-7938

PETER A. ROSSETTI

. Insurance Agency . . .

473 Lincoln Ave.
Saugus, Mass.

233-1855

CHARLIE'S SHOE SERVICE

Complete Shoe Repair Service
"OLD SHOES MADE LIKE NEW"

451 Lincoln Ave. Cliftondale Square

233-1197 233-3111, 3-1505

JIM TOOMEY & SON

Aluminum Siding and Gutters
Aluminum Combination Windows and Doors
Jalousie Porch Enclosures

Show Room: 9 Essex St. Saugus

THE SAUGUS ADVERTISER

Your Home Town Paper

Compliments of

CLIFTONDALE WOODWORKING COMPANY

(Incorporated)

TEL. CE 3-0020

Saugus, Massachusetts

BEST WISHES
TO THE
CLASS OF 1966

MALDEN GRINDING
&
WELDING CO., INC.

Compliments of
SHERMAN'S MARKET

KEYSTONE WINDOW CO. INC.
Aluminum Products
Jct. Rt. 1 and Main St., Saugus
233-0839

Compliments of
LUDWIG'S CLEANERS
INC.
73 Vine Street Saugus, Mass.

Before you accept that first job . . .

Look over your employer as carefully as he does you

What's the Company like anyway? Would I be proud to work there? Reputation for square dealing with employees? Pleasant surroundings?

Will I be working with others my own age? Are they friendly? Do they socialize after hours?

Will the boss be reasonable? Appreciate good, hard work, but won't explode if I make a mistake?

Will I make a decent week's pay? Have a chance for raises, advancement, more responsibility? How about fringe benefits?

Is the work challenging? I had what it takes to get through high school. Will they give me a chance to use my brains?

Note: Many young men and women in this area can answer "Yes" to these questions. They work for New England Telephone.

Why not talk with our employment interviewer soon . . . before you graduate? Ask your Guidance Counselor to tell you when and where to apply.

New England Telephone

Part of the Nationwide Bell System

An equal opportunity employer

SENIOR CAR WASH

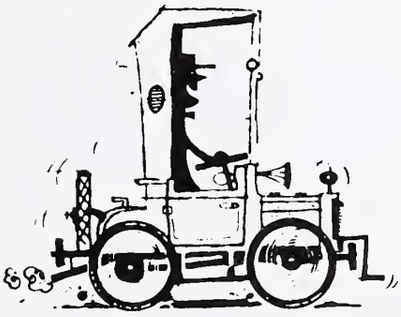

We're on what?

What do you see?

O.K. gang, now wash to the right.

When the boys finish, we'll go down

Why are hubcaps so hard to clean?

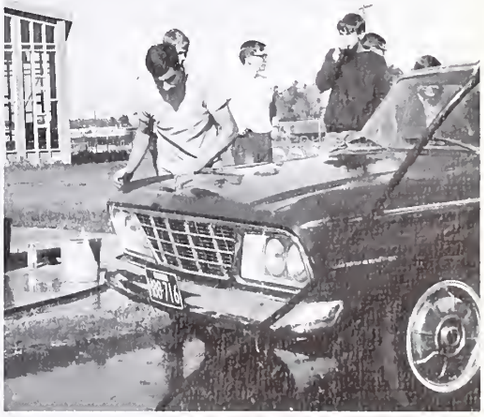

Who left this dirty spot?

WALTER AVERY'S
AUTOMOTIVE SERVICE

CE 3-9859

243 Broadway, U.S. Route 1

"WE GIVE TOP VALUE STAMPS"

Compliments of

R. L. SWEEZEY & SON

Shade Screens—Venetian Blinds
Doors, Windows

59 APPLETON STREET

Compliments of

CARVEL DARI-FREEZE

"Best Wishes to the Class of 1967"

Compliments of

HECK ALLEN'S

22 Lincoln Ave.

Saugus, Mass.

CLIFTONDALE
Paint & Wallpaper Co.

527 Lincoln Avenue

SAUGUS

Best Wishes
to Class of 1967

HOLLETT REAL ESTATE

Compliments of

ROGERS TREASURE CHEST

455 Lincoln Avenue
Cliftondale Square

cards, gifts, and stationery

APPROVED AAA MEMBER

Dean's Motel

JOE AND ROSE CELI

U. S. ROUTE 1
SAUGUS, MASSACHUSETTS
Telephone 233-1717

Route 1, 8 Miles North of Boston
VIA MYSTIC RIVER BRIDGE

PRINCE OF PIZZA

Prince Drive-In
Restaurants
Route 1, Saugus

Compliments of
CENTRAL VARIETY
Central St.
Saugus, Mass.

Compliments of
JIFFY MART FOOD STORE
9 Howard Street—Corner Main Street
Just off 'Fellsway' Saugus
Open 'til 9 P.M.

Compliments of
DR. & MRS. JAMES A. HAZLETT

Compliments of . . .
BERTHOLD LUMBER CO.
392 Main Street
Saugus, Mass.

NEW ENGLAND
SPEED SUPPLY
Route 1,
Saugus

Compliments of
TUMBLE INN

Compliments of
the
Y.M.C.A.
486 Central Street
Saugus, Mass.

Compliments
ZENON JEWELERS
New England Shopping Center
Saugus, Massachusetts
Tel. 233-4304

JOLLY JORGE'S
Drive Inn Restaurant
Route 1, Saugus

Compliments of
DAVID A. DWYER

Compliments of
CAMEO BEAUTY LOUNGE
55 Jackson St.
SAUGUS, MASS. 233-1957

"Learn in Safety to Drive Safely"
NATIONAL AUTO SCHOOL
157 Central Ave., Lynn, Mass.
LY 8-2719

Tel. 233-1125
PETER L. GRADY
WATCHMAKER AND JEWELER
Our Low Overhead—You Save
57 Jackson Street
SAUGUS, MASS.

A
FRIEND

FULLERTON
FUNERAL
HOME

325 Central Street
SAUGUS

A-1 STEAK PIT

SIRLOIN
STEAK
DINNER 1.69

Children 1.09

236 Broadway
Route 1, Saugus
Mass.

CEnter 3-9860
GODFRIED
HOME BAKERIES, INC.
—Famous for finest bakery
goods—
158 Broadway, Route 1
Saugus, Mass.

Here, Upon This Page,

Stocker

Stands In Pause

To Pay Tribute To The Insuperable Class of 1967

Absent when picture was taken:
ERNIE and NATO

HOFFMAN'S • SAUGUS

Cliftondale Square

Family Fashion Center

Best Wishes to the Class of '67

JOLLY JORGE'S

Drive Inn Restaurant

Route 1, Saugus

LATIN CLUB

JCL

Junior Classical League

SAUGUS CENTER RESTAURANT & TAXI

Central St.
Saugus, Mass.

BOWMAR VARIETY

Groceries and Sundries

419 Central St., Saugus 233-9713

Open Until 9 P.M.
Every Night of the Year

Compliments of

DR. & MRS. DONALD A. ROOS

Everett Office
389-1234

RUDOLPH FIORE
President

Saugus Office
322-3426

FIORE BUS SERVICE, INC.

Specializing in the
Transportation of School Children

RICHARD ZIELINSKI
Treasurer

THOMAS TAYLOR
Manager

SUB-VILLA

Submarine Sandwich Smorgasbord
Pizza

Rt. 1 At Essex St.

Phone 233-0226
9865

Compliments of

HOWDY

BEEFBURGER DRIVE-IN
507 Broadway
Saugus, Mass.

PROVENZANO'S, BARBER SHOP
90 Lincoln Ave. Saugus
"Best Wishes To The Class Of '67"

MUSIC DIRECTOR, F. R. AVOLA
RES. 233-1661

SAUGUS MUSIC CENTER
Musical Instruction
SALES - RENTALS - REPAIRS

88 LINCOLN AVE.
SAUGUS, MASS.
TEL. 233-9645

Compliments of
PINECREST AND
JAMES MOTEL

HARRY'S QUALITY CLEANERS
24 Winter St.
Saugus, Mass.

PIERRO'S RESTAURANT
And
NEW COCKTAIL LOUNGE

★ STAR MARKETS
The Quality Leader

The Food Stores
for People Who Care

COLONIAL TRAVELER MOTOR COURT
791 Broadway—Route 1
Saugus, Mass. 01906
Tel. 233-6700

Congratulations to the
Class of 1967

SAUGUS BANK AND TRUST,
COMPANY

Saugus, Massachusetts

Best Wishes
1967 Graduates

CONTINENTAL
RESTAURANT

Lobster—Steak—Chicken
Route 1 Saugus
For Reservations Tel.: 233-2587

DAILY • EVENING
ITEM
1877 90th 1967
ANNIVERSARY
GREATER LYNNS FAMILY NEWSPAPER

Best Wishes to
The Class Of 1967
INTERACT

233-2889 233-2431
HERBERT W. SPENCE
"The Friendly Office"
Real Estate—Insurance
324 Central St. Saugus

Best Wishes
and
Congratulations
To All the Graduates
of the Class of
67

From

SAUGUS BAND
PARENTS
ASSOCIATION

LION'S HEAD SURF & SKI SHOP INC.

Ski Wear
Ski Equipment
Ski Accessories
• Complete Surfing Equipment
Sale • Rentals • Repairs
CON • GORDON & SMITH • RICH
AND WARDY SURFBOARDS

FOR THE LION'S SHARE OF NAME BRAND SKI AND ALL WEATHER SPORTING GOODS . .

Prowl through the wide selection offered by LION'S HEAD SKI SHOP.

LION'S HEAD SKI SHOP INC.

Complete Repair Service
New Enlarged Parking Area

MEMBER CHARGE IT PLAN

RTE. 1, SAUGUS
LYNNFIELD LINE

Phone 233-7050

Good Luck '67

GIRLS' CLUB OFFICERS AND CABINET MEMBERS

DUNKIN' DONUTS

52 Varieties

Intersection of
Rt. #1 & LynnFells Parkway

Best Wishes
To the Class of 1967
From

[redacted]

Best Wishes
To
Class Of 1967

MALDEN BUSINESS SCHOOL

Malden, Mass.

Best Wishes, Class of 1967

"The future is something which everyone reaches at the rate of sixty minutes an hour, whatever he does, wherever he is."
Lewis

CLASS OF 1968

STAR RADIO AND TELEVISION
298 Lincoln Ave. Saugus, Mass.

AL SMITH REAL ESTATE
Central Street
Saugus, Mass.

THE CLASS OF 1969
Wishes The Class Of 1967
Good Luck

L. B. ANTHONY & SON
Electrical Supplies
Lynn, Massachusetts

Compliments of
FUTURE NURSES CLUB

OAKES CERAMICS STUDIO AND SUPPLIES
1 Whitney Street
Saugus, Mass.
233-0922

R. BEAN
Real Estate, Inc.
RALPH BEAN
304 Lincoln Avenue
Lincoln Plaza
Saugus, Mass.

FRIENDLY ICE CREAM
Broadway Plaza
Saugus, Mass.

ANDERSON-LITTLE CLOTHING STORE
New England Shopping Center
Saugus, Mass.

"The greatest thing in the world is not so much where we stand, but the direction in which we are moving."

CLASS OF 1967

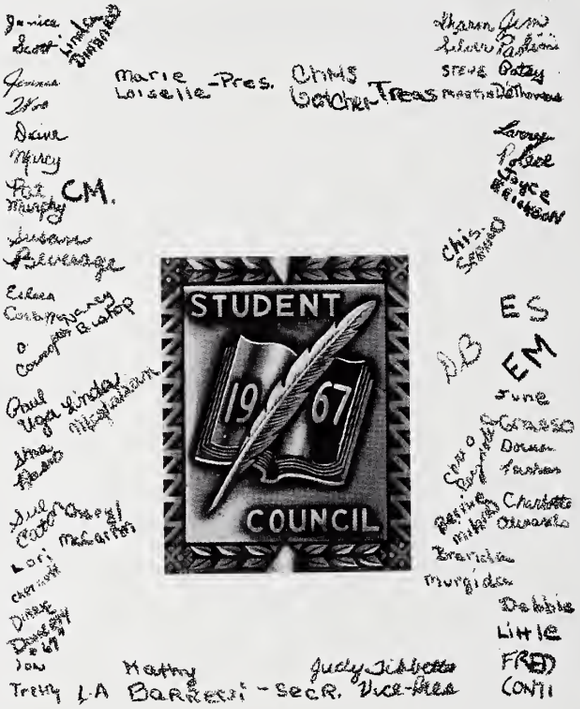

SULLIVAN PHARMACY

Central St.
Saugus, Mass.

SPONSORS

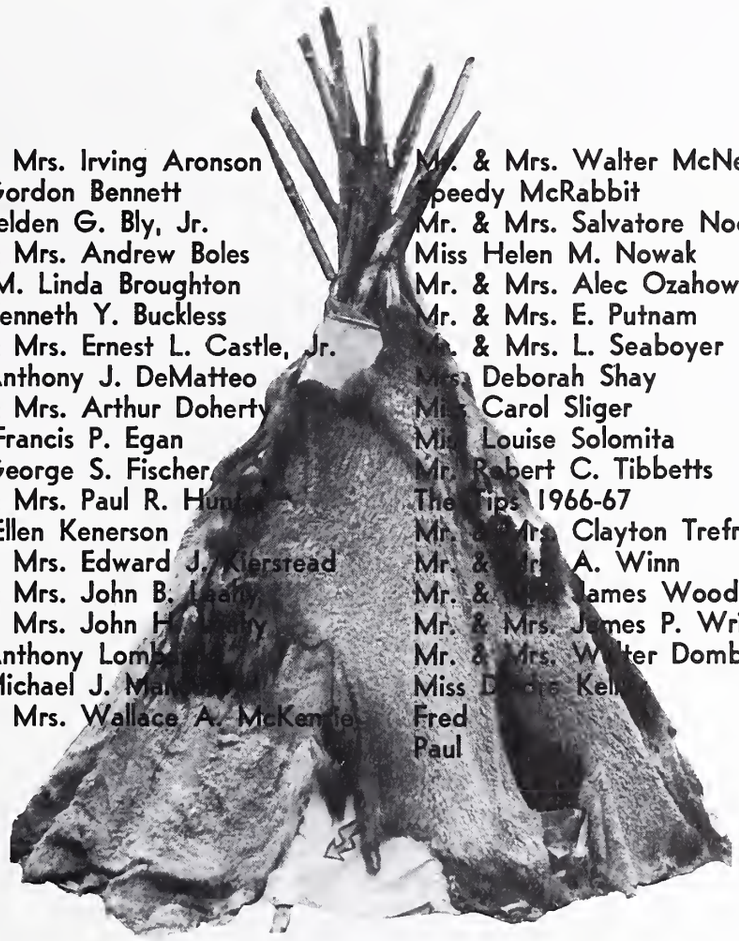

Mr. & Mrs. Irving Aronson
Mr. Gordon Bennett
Mr. Belden G. Bly, Jr.
Mr. & Mrs. Andrew Boles
Miss M. Linda Broughton
Mr. Kenneth Y. Buckless
Mr. & Mrs. Ernest L. Castle, Jr.
Mr. Anthony J. DeMatteo
Mr. & Mrs. Arthur Doherty
Mrs. Francis P. Egan
Mr. George S. Fischer
Mr. & Mrs. Paul R. Hunt
Miss Ellen Kenerson
Mr. & Mrs. Edward J. Kierstead
Mr. & Mrs. John B. Leahy
Mr. & Mrs. John H. Leahy
Mr. Anthony Lomb
Mr. Michael J. Ma
Mr. & Mrs. Wallace A. McKenzie
Mr. & Mrs. Walter McNeill
Speedy McRabbit
Mr. & Mrs. Salvatore Noce
Miss Helen M. Nowak
Mr. & Mrs. Alec Ozahowski
Mr. & Mrs. E. Putnam
Mr. & Mrs. L. Seaboyer
Miss Deborah Shay
Miss Carol Sliger
Miss Louise Solomita
Mr. Robert C. Tibbetts
The Tips 1966-67
Mr. & Mrs. Clayton Trefry
Mr. & Mrs. A. Winn
Mr. & Mrs. James Woodward
Mr. & Mrs. James P. Wright
Mr. & Mrs. Walter Dombrowski
Miss D Kel
Fred
Paul

Best Wishes to 1967 Graduates

CONTINENTAL
RESTAURANT
LOBSTER—STEAK—CHICKEN

Route 1 Saugus
For Reservations Tel.: 233-2587

MALDEN
BUSINESS
SCHOOL

"The Business School Near Home"
SECRETARIAL SCIENCE
BUSINESS ADMINISTRATION
ACCOUNTING
DATA PROCESSING PROGRAM
Individual Progress
Free Placement Service
Day—Evening—Summer
6 PLEASANT STREET, MALDEN
Dowling Building
DA 2-8200

Congratulations to the
Class of 1967

SAUGUS BANK AND TRUST,
COMPANY

Saugus, Massachusetts

The Editors of the 1967 Tontoquonian wish to thank Mr. Bill Rowan of L. G. Balfour Company, Mr. Guy Quartarone, and Mr. Peter Aiello of the Lincoln Studios, and our advisor, Miss Helen F. Towle, for their patience, understanding, and guidance. We feel that without their help, this yearbook would not have been possible.

We have tried to make this book a warm memento of our four years at Saugus High School and we wish the best of everything in the future to all.

THE EDITORS

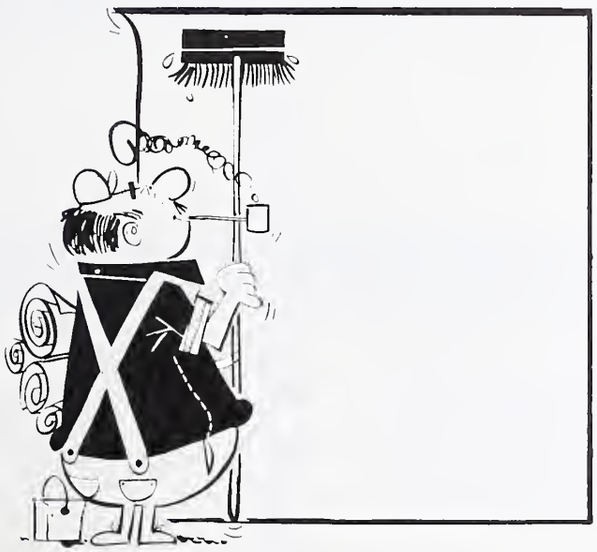

Autographs

1967 TONTOQUONIAN

SUPPLEMENT

Published By

Senior Class
Saugus High School
Saugus, Massachusetts

Athletic Awards Assembly May 19, 1967

In Memoriam

ALBERT J. MOYLAN

Our Beloved Saugus High School
Teacher and Librarian.

TIME AND A MAN TO REMEMBER

Swiftly the years have shot past
Edges of my eyes as if time,
In one quick breath expelled,
Never knew the labor of minutes.
And in a minute I heard of his
Dying; in a second, an instant
Of pain, as if a rusty lance
Had found the deep core of heart
I sometimes think is made of rock,
His name leaped from a page of print.

An obituary of Albert Moylan.

He seemed smaller than me,
Smaller than teammates hulked
Deep in the depths of his class,
Smaller than systems, peoples, peers,
Smaller than the act of life itself,
But he had hidden depths that fooled me
I owe this man something I rue
Was never repaid and even now,
When I know the hauntings
Of a stumbling boy, his words,
As if beating in the stone I wear
For a heart, echo: The words will come!
The words will come!

He seemed so sure as if he knew
He had reached some tender flank
Of an adolescent brain not wholly rock,
Not made with gears of granite,
Not tuned to a time of glory
When I was athletic and vibrantly young.
He seemed so sure that I doubted
The coming of myself and the words
As if the music of them would never meet.

Now I am tested! The words leap before me,
His face turns as if a moon of him
Reveals another side I'm afraid to see,
And I dig for the rock of my heart.
And yet, in the stony silence I wear,
In the caverns caused by the sound
Of his voice poised from the podium,
The echo wails: The words will come!
The words will come!

We gave him trouble, not knowing
The pains that flanked his heart.
No! I lie! I gave him troubles
He had a ton of room for,
A sponge for my smart replies,
A crucible for our hearts.

And still, framed against a powdered
Board crested by a crumbling chalk,
He looked past the knowledge of my eyes
And said: The words will come!
The words will come!

I mean them for him!

From the Editors' Desk . . .

We regret that in the 1967 Tontoquonian several names, faculty and students alike, were not correctly spelled. What is more embarrassing to us and the people involved, however, is that some names and pictures were unintentionally omitted. We apologize to the following:

JAMES GAVIN

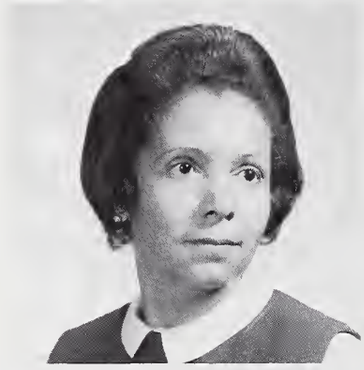

MARCELLA WHITE

GERTRUDE E. ARNOLD

CARL JOHNSON

CARL ALHOLDERBACH

EDITH GIBSON

Mrs. Buckner, Mr. Fischer, and Mrs. Fuller became members of the faculty after the time when the book was sent to press. We welcome them now and hope they will enjoy teaching at SHS.

We wish the best of luck to Vice-Principal John B. Leahy, who moves to a new position as Director of Pupil Services in Saugus, and to Guidance Counselor Robert J. Clark, who will become the new Vice-Principal.

JOHN B. LEAHY

ROBERT J. CLARK

To the members of the faculty who will leave Saugus High School to assume new positions elsewhere, we wish the best of luck.

RITA A. FELICE

JANE A. GORTON

MARK LEVINE

WALTER T. SHERIDAN

Senior Prom

Montvale Plaza
June 2, 1967

College Acceptances

The list of colleges with the number of acceptances of Saugus High School students follows: American International College 3, Amherst, 1, Bates 1, Bentley 2, Berklee 1, Boston College 3, Boston State 1, Boston University 14, Bridgewater State 3, Clark University 2, Clarkson College of Technology 1, Colby 3, Dartmouth 1, Emmanuel 4, Fitchburg State 1, Framingham State 1, Franklin Pierce 1, Indiana 1, Jackson 1, Keene State 1, Lesley 1, Lowell State 1, Lowell Technological Institute 4, Massachusetts College of Art 1, Massachusetts College of Pharmacy 1, Merrimac 10, Michigan State 1, Nasson 1, Nathaniel Hawthorne 1, New England 1, Newton College of the Sacred Heart 4, Norwich 1, Northeastern 15, Plymouth State 1, Princeton 1, Regis 1, Salem State 23, Simmons 2, Southeast Technological Institute 1, Springfield 1, Suffolk University 6, Tufts University 2, Transylvania 1, Union 1, University of California 1, University of Connecticutt 1, University of Maine 1, University of Massachusetts 29, University of New Hampshire 4, University of Rhode Island 2, University of Vermont 1, Wake Forest 1, Westfield State 3, Wheaton 2, Worcester Polytechnic Institute 1, Yale 1.

Also acceptance to junior colleges: Cambridge 3, Chamberlain 2, Endicott 3, Huntington Preparatory 1, LaSalle 1, Leichester 1, Massachusetts Bay Community 3, Mt. Ida 2, North Shore Community 17.

Also acceptance to business schools: Andover Institute 2, Bryant-McIntosh, 1, Burdett 4, Bryant and Stratton 12, Cambridge 2, Chamberlyn 1, Chandler 5, Emery 1, Lynn Plus 1, Katherine Gibbs 1, Malden 1, Marion Court 3, Newbury 1.

Also acceptance to technological and professional schools: Career Academy 1, Continental Beauty Academy 1, East Coast Aero Technological School 2, Essex Agricultural School 1, Franklin Institute 1, General Electric Apprenticeship 1, Massachusetts Trade 6, Miss Allen's Back Bay Modeling and Finishing School 1, Northeast Institute 6, Northeast Broadcasting 1, Wentworth Institute 5, Wilfred 3.

Also acceptance to nursing schools: Cape Cod 1, Essex Agricultural School of Practical Nursing 1, Lemuel Shattuck 1, Lynn Hospital 1, Melrose-Wakefield 1, Salem Hospital 3, St. Elizabeth's 3, Wood Memorial 1.

Also acceptances of employment: Bell Telephone Co. 4, Blue Cross Blue Shield 3, Boston Baby Carriage 1, Electric Mutual Liability 1, First National Bank 1, G.E.M. 1, General Electric 1, Godfried's Bakery 1, Guide Motor's 1, Jarvis 1, Logan Airport 1, Maplewood Engineering 1, Normandy House 1, Northeast Airlines 1, Prudential Insurance 2, Saugus General Hospital 3, Sears, Roebuck and Co. 4, Singer Sewing 1, Stop and Shop 2, Sub Villa 1, Traveler's Insurance 2, United States Post Office 1, Wakefield Engineering 1, Warren Manter's 1, Wood Electric 1, Woolworth's 1.

Also enlistment into armed forces: Air Force 2, Marines 1, Navy 5, Naval Reserve 3.

Awards

SCHOLARSHIPS PRESENTED AT GRADUATION JUNE 12, 1967

Riverside Club—Jeanne Stolos, Margaret Crighton
Woman's Club of Baker Hill—Maureen Santiano
Future Teachers of America—Margaret Crighton
National Honor Society—Clare Hanson
Student Council—Barbarajean McNeill
National Thespian Society—Ellen Down, Dennis Hansen
Saugus High School Girls' Club—Diane LeDonne
Cliftondale Woman's Club—Sharon Samuels
Saugus Parent Teachers Council—Judith Powers, Charles Razumny
Saugus Boosters Club—Jayne Hurlbert, Theodore Brierley
Saugus Council, Knights of Columbus, and Auxiliary—Paul Heffernan
Mass. Secondary School Principals Association—James Gaines
Veterans of Foreign Wars—Priscilla Harrington
H. G. Josephson—Douglas Woodward
John A. W. Pearce—Gail Mandeville
Irving S. Hoffman—Ralph Santosuosso
Saugus Teachers Association—Diane Doherty
Saugus Lions Club—Stephanie Sim
Thom McAn—John Dancewicz
Star Market—Janis Sordillo
National Merit—James Gaines

Senior Banquet June 7, 1967

Planting of the Class Tree

Class Day June 8, 1967

CLASS
of
'67'

ONE-STREET
OREVER!

NEVER

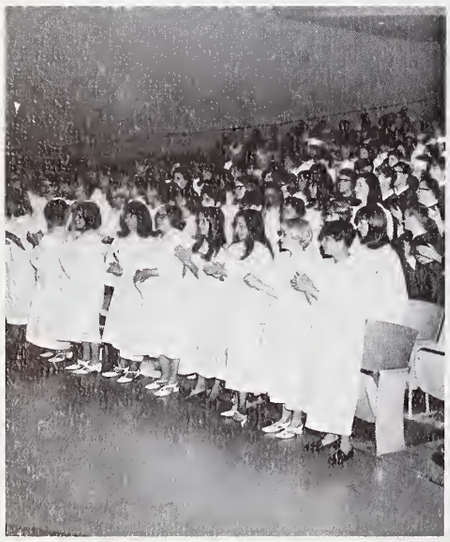

Girls' Softball

Spring 1967

National Thespians Installation

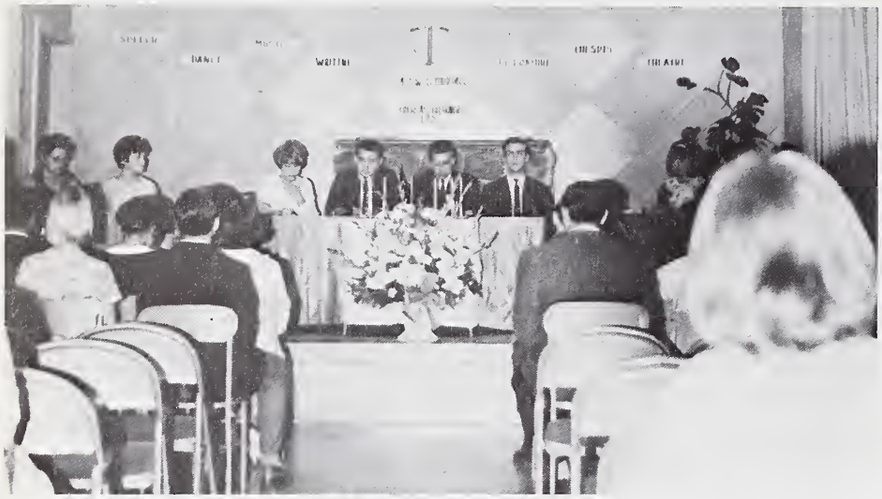

Memorial Day Assembly

SAUGUS HIGH SCHOOL

BACCALAUREATE PROGRAM

Class of 1967

High School Auditorium

Saugus, Massachusetts

Sunday 5:00 P.M. *June 11, 1967*

Program . . .

PRESIDING: John B. Leahy, Vice Principal

*PROCESSIONAL: *Pomp and Circumstance* Elgar
Marcia L. Nish, Organist

*SALUTE TO FLAG:

INVOCATION
Reverend William Restrick
Church of the Nazarene

MUSICAL SELECTION: *The Green Leaves of Summer* Tiomkin
High School Chorus
Patricia A. Kornotowski, Piano Accompanist
Class of 1969

PRESENTATION: In Memory of Albert J. Moylan,
Saugus High School Librarian
By John Edward Dancewicz, Class of 1967

ADDRESS:
Reverend Joseph G. Lind
St. Margaret's Church
Subject: *The Changing Pattern of Success*

MUSICAL SELECTION: *Moments to Remember* Stickles
High School Chorus

BENEDICTION:
Rabbi Baruch Goldstein
Temple Emmanuel, Wakefield

RECESSIONAL: *Recessional* Ployhar

*Audience Standing.

Audience will please remain standing
until seniors have retired from the hall.

Graduation June 12, 1967

Program . . .

PROCESSIONAL: *Pomp and Circumstance* Elgar
Undergraduate Band

INVOCATION:
Reverend John J. Nichols
Church of the Blessed Sacrament

SPEAKER: Introduced by Maurice Francis Smith,
Superintendent of Schools
Roland R. Darling
Northeastern University
Subject: *The Future of the Now Generation*

MUSICAL SELECTION: Medley: *Italian Festival* Arranged by Osser
Band

ANNOUNCEMENT OF SCHOLARSHIPS: Ashton Fiske Davis

Riverside Club
Cliftondale Woman's Club
Woman's Club of Baker Hill
Student Council
The Future Homemakers of America Club
National Thespian Society, Saugus High School Troup 1212
Saugus High School Girls' Club
Saugus Parent Teachers Council
Saugus Boosters Club
Saugus Council, Knights of Columbus, and Auxiliary
John A. W. Pearce Scholarship
Irving S. Hoffman Memorial Scholarship
Saugus Teachers Association
Saugus High School Alumni Association
Saugus Lions Club
Massachusetts Secondary School Principal's Association
Scholarship Fund
Veterans of Foreign Wars
Thom McAn Scholarship
H. G. Josephson Scholarship
Star Market Scholarship
National Merit Scholarship

MUSICAL SELECTION: *Man of LaMancha* Cacavas
Band

PRESENTATION OF DIPLOMAS:
John Anthony Curry
Chairman of the School Committee
Assisted by Maurice Francis Smith

SCHOOL SONG: Class of 1967

BENEDICTION:
Reverend Charles N. Hume
United Church of Christ, Cliftondale Congregational

RECESSIONAL: *Recessional* Ployhar
Undergraduate Band

Audience please remain standing until after seniors have retired
from the hall

Class Motto: *The Greatest Thing in the World is Not So Much Where We Stand, but the Direction in Which We Are Moving*

Class Colors: Blue and White

"You Must Have Been a Beautiful Baby!"

J. Hansen

S. Spofford P. Heffernen T. Brierley P. De Thomas T. De Thomas R. Safer D. Ledonne

E. Down

C. Vatcher

E. Emery C. D'Amico M. Lavecchio L. Silipigni P. Uga D. Woodward

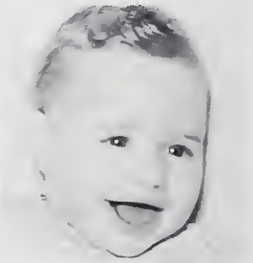
S. Malgeri

P. Smith J. Fabiano B. McNeill

J. Simon

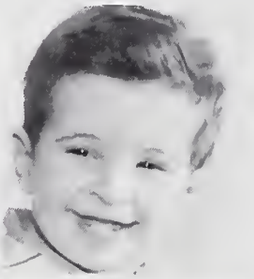
P. Cardilisco

M. Loiselle C. Clayton P. Giorgetti J. Dancewicz S. Petkewich

R. Nicolo

A. Grabowski

J. Powers A. Di Minico B. Dagenais M. Miller A. Leck

C. Serino

J. Clark L. Pisello P. Crighton J. Mancuso E. Maguire

N. Champion

L. Dow

P. Hunter P. Scire, D. Quaglieri S. Sim

M. Townsend

Autographs

TAYLOR PUBLISHING COMPANY
"The World's Best Yearbooks Are Taylor-made"

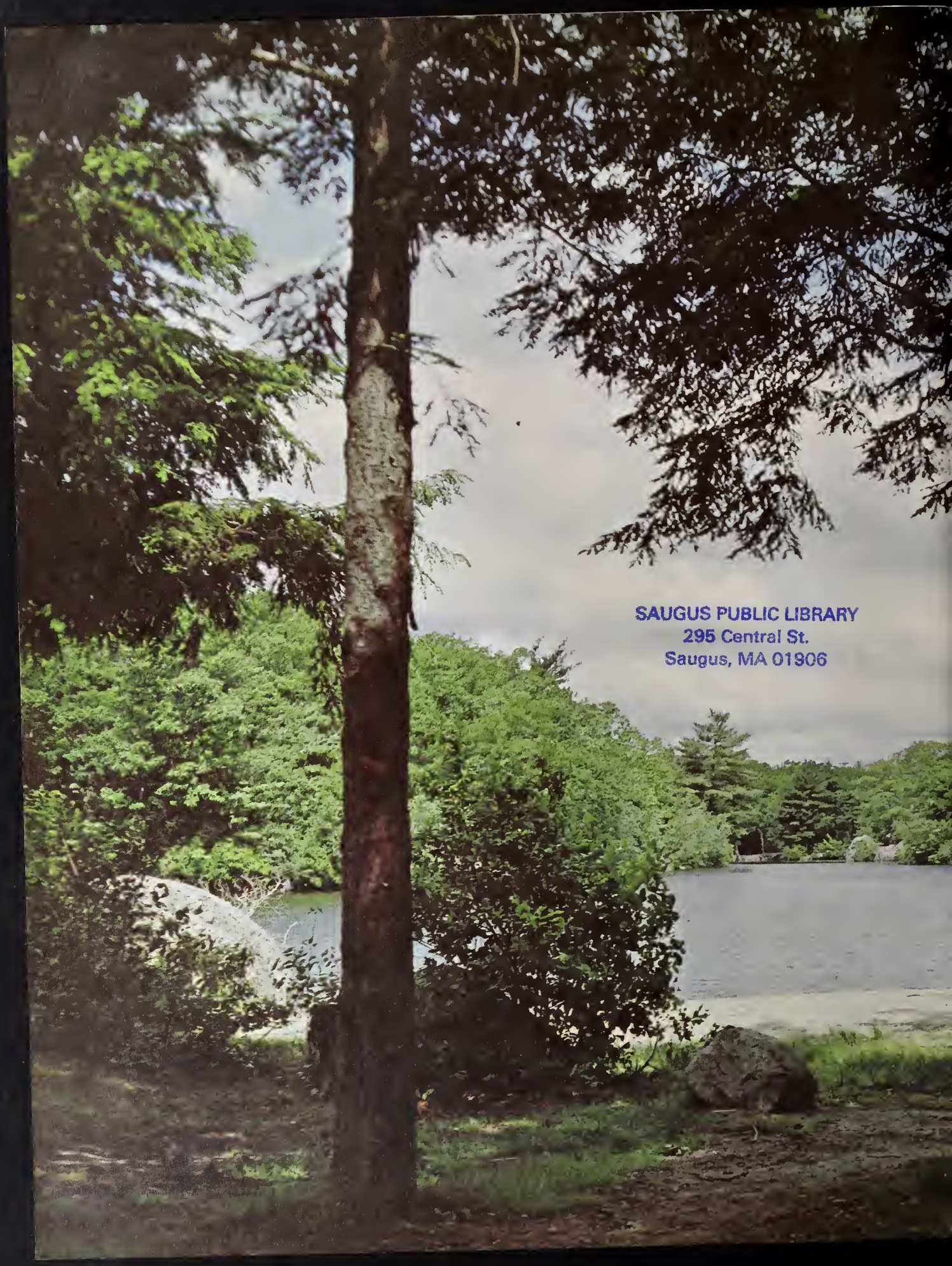

SAUGUS PUBLIC LIBRARY
295 Central St.
Saugus, MA 01906

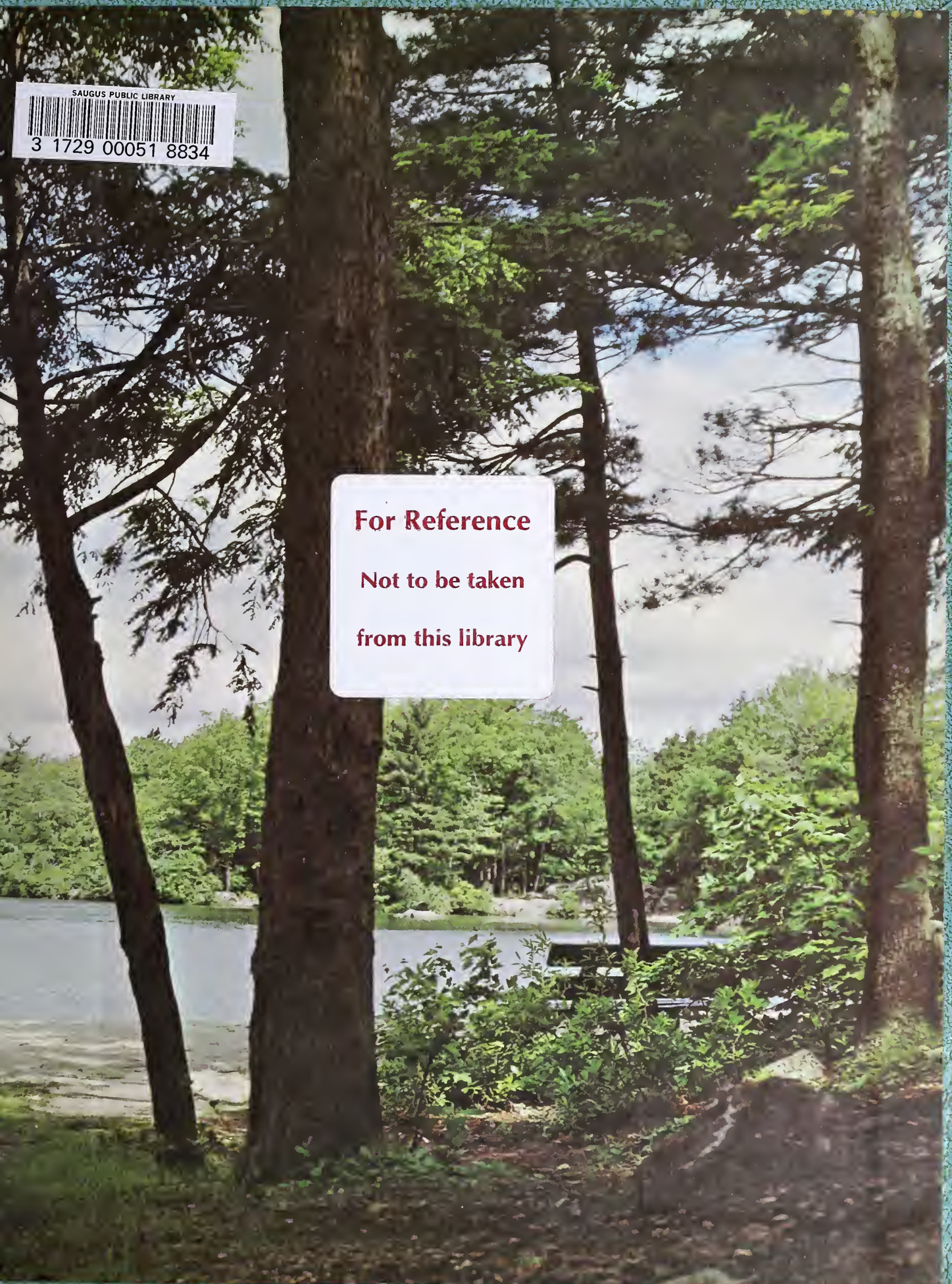

SAUGUS PUBLIC LIBRARY
3 1729 00051 8834

For Reference

Not to be taken

from this library

YEARBOOKS
tpc
BY TAYLOR